Monthly Finance Report
January 2018

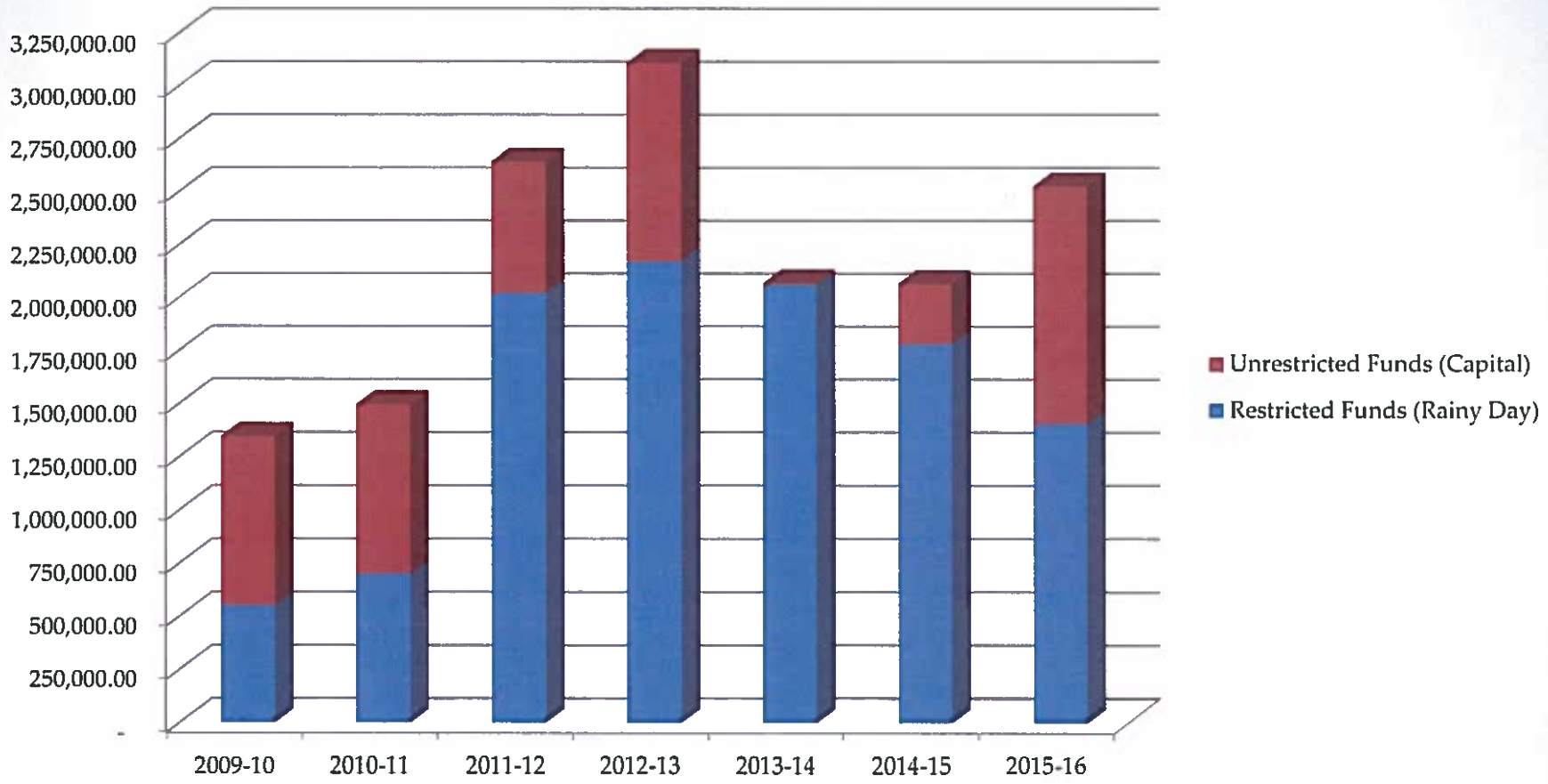

Monthly Finance Report
February 2017

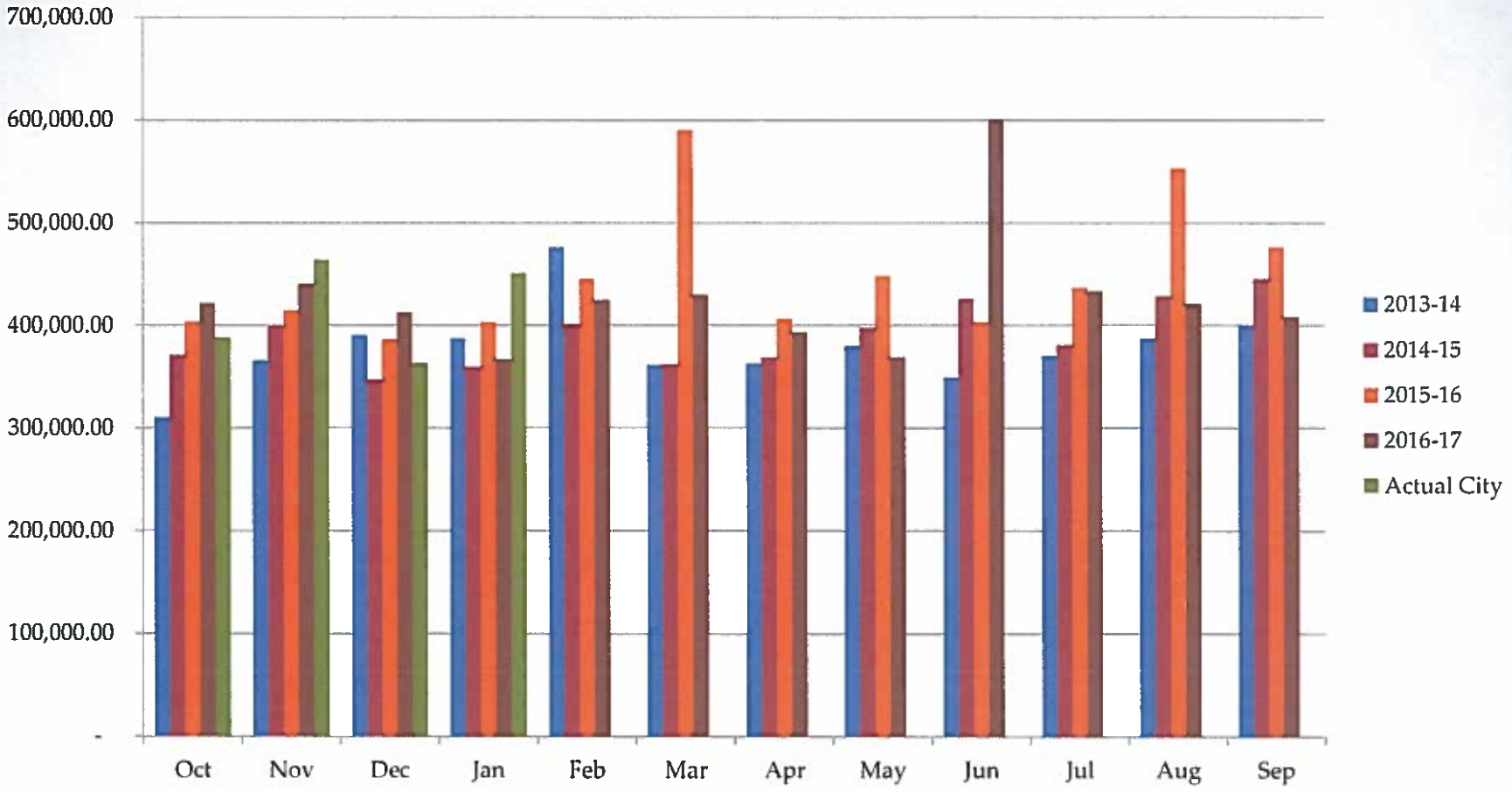

City of Windcrest
Total Sales Tax

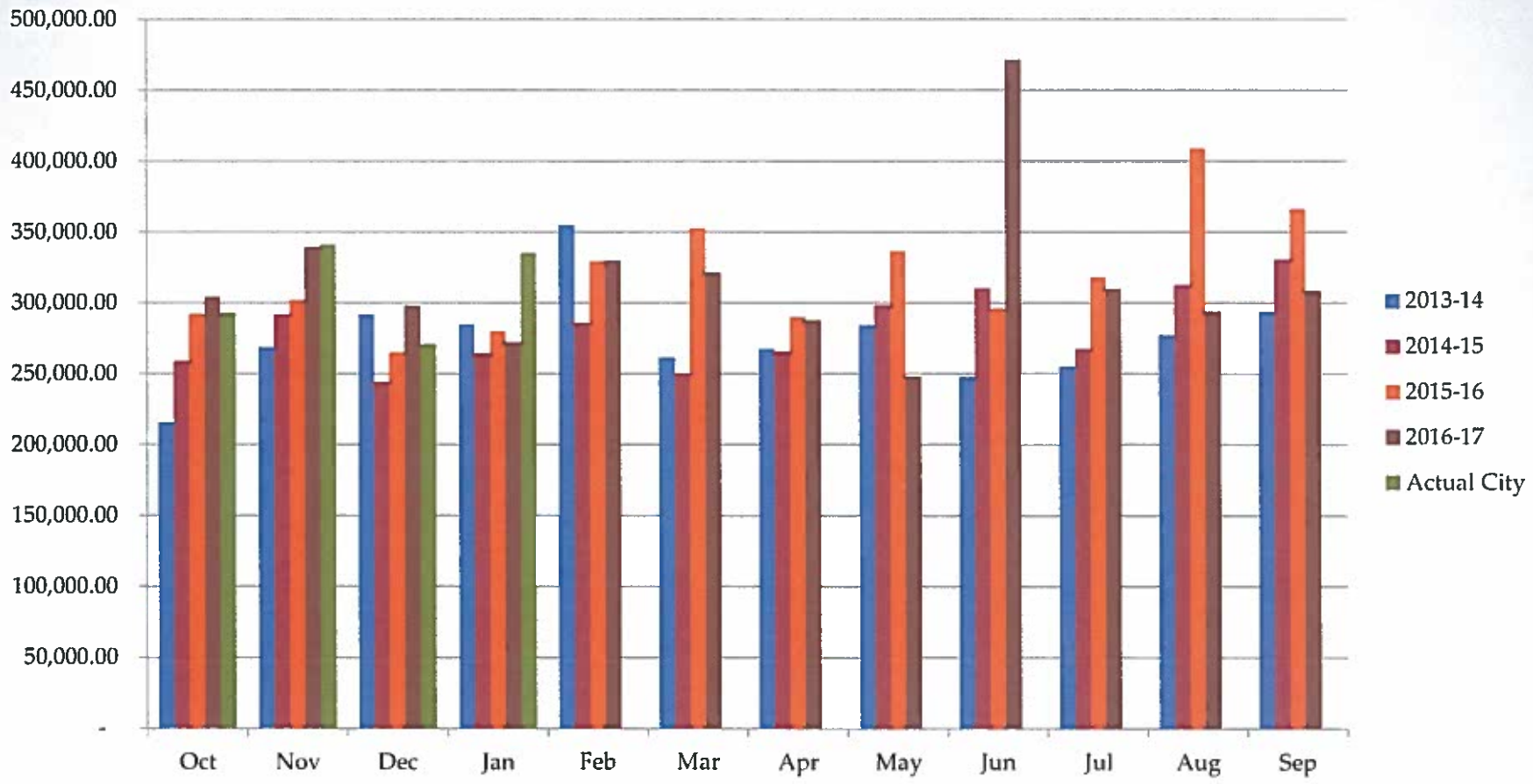

City of Windcrest
Sales Tax less SA Annexation

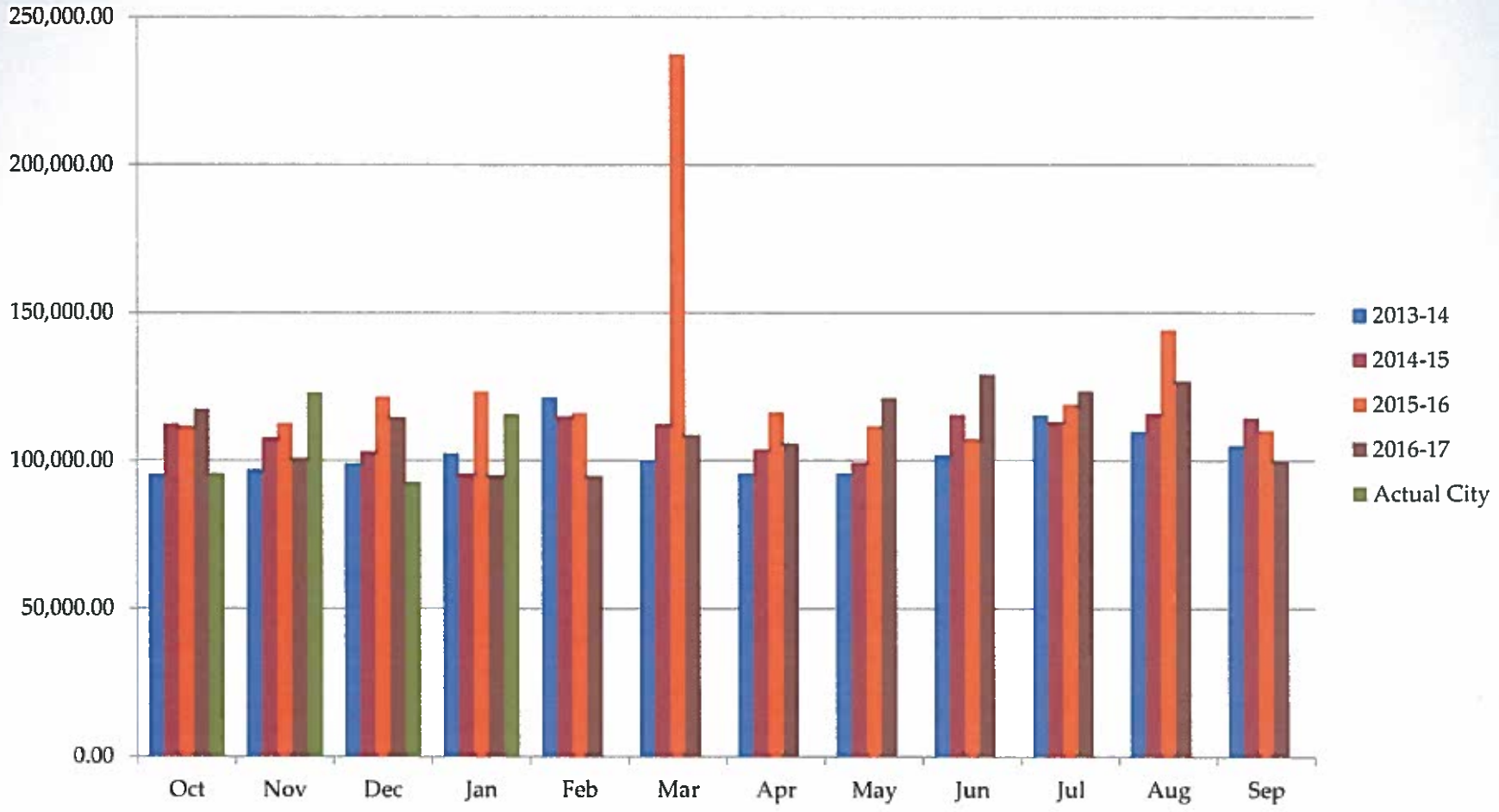

City of Windcrest

Windcrest's Portion of SA Annexation

Fund	YTD Revenues	YTD Expenditures	Current Cash Balance
General	$2,353,257.74	$2,530,319.51	$887,900.82
Garbage	$355,062.80	$232,620.43	$26,558.59
Asset Seizure - Federal	$0.86	$20.00	$348.74
County Fire Contribution	$0.00	$0.00	$3,946.07
School Crossing Guard	$1,550.84	$4,243.31	$14,146.00
Police Donations	$226.95	$2,139.06	$3,388.95
Asset Seizure - State	$0.96	$2,923.15	$385.84
Police Education Training	$2.65	$0.00	$1,065.12
Roosevelt Scholarship	$10.24	$0.00	$4,116.30
Economic Development Corp	$103,539.87	$51,604.51	$160,437.06
Court Technology	$4,401.86	$0.00	$42,688.00
Court Building Security	$3,223.23	$0.00	$710.96
Hotel / Motel Tax	$36,271.17	$0.00	$61,339.83
Debt Service	$0.00	$0.00	$0.03
WCCPD	$53,295.52	$194,050.99	$493,742.20
Capital Projects – Streets	$167,341.86	$266,552.98	$42,853.07
Pooled Cash			$1,444,178.85
Total Cash			**$3,187,813.43**

Monthly Financial Report (MFR) as of
January 31, 2018

Table of Contents

Treasurer's Report

Bank Account Summary

Sales Tax Graphs
- Total City of Windcrest Sales Tax
- City of Windcrest Sales Tax - SA Annexation
- Sales tax associated with the SA Annexation

General Fund:
- Balance Sheet, Financial Statement Summary and Financial Statement Summary

Garbage Fund:
- Balance Sheet, Financial Statement Summary and Financial Statement Summary

Economic Development Corporation:
- Balance Sheet, Financial Statement Summary and Financial Statement Summary

Hotel Motel Fund:
- Balance Sheet, Financial Statement Summary and Financial Statement Summary

Debt Service Fund:
- Balance Sheet, Financial Statement Summary and Financial Statement Summary

Windcrest Crime Control & Prevention District Fund:
- Balance Sheet, Financial Statement Summary and Financial Statement Summary

Capital Projects Street Fund:
- Balance Sheet, Financial Statement Summary and Financial Statement Summary

Summary of Total Assets in Non-Major Funds:

Asset Seizure Fund - Federal	$	349
County Fire Contribution	$	-
School Crossing Guard	$	14,156
DARE	$	-
Police Donations	$	3,389
Asset Seizure Fund - State	$	386
Police Education Training Fund	$	1,065
Roosevelt Scholarship Funds	$	4,116
Court Technology Fund	$	42,688
Court Building Security Fund	$	711

January 31, 2018

1/31/2018

Treasurer's Report to Council Members:

The following summary and attached report is the monthly financial report for January 2018
This report covers 33.33% of the current fiscal year. If you would like additional detail to support the report, it is available at the City Manager's office.

	Current Month	Prior Year	Current Y.T.D.	Prior Y.T.D.	Y.T.D. % to Budget
General Fund:					
Income (1)	$ 833,939	$ 973,614	$ 2,353,258	$ 2,347,622	34.98%
Expenditures (2)	$ 580,356	$ 525,448	$ 2,530,320	$ 1,963,642	36.36%
Net	$ 253,584	$ 448,166	$ (177,062)	$ 383,980	
Garbage Fund:					
Income	$ 281	$ 74,453	$ 355,063	$ 394,130	36.29%
Expenditures	$ 75,961	$ 69,448	$ 232,620	$ 152,746	24.00%
	$ (75,680)	$ 5,005	$ 122,442	$ 241,384	
Debt Service Fund:					
Income	$ -	$ -	$ -	$ -	
Transfers In	$ -	$ -	$ -	$ -	
Expenditures	$ -	$ -	$ -	$ -	
Net	$ -	$ -	$ -	$ -	
Capital Projects Fund:					
Income	$ 115,327	$ 36,112	$ 167,342	$ 95,089	
Expenditures	$ 63,813	$ -	$ 266,553	$ -	
Transfers Out	$ -	$ -			
Net	$ 51,514	$ 36,112	$ (99,211)	$ 95,089	
Total Funds:					
Income	$ 949,547	$ 1,084,179	$ 2,875,662	$ 2,836,841	
Expenditures	$ 720,130	$ 594,895	$ 3,029,493	$ 2,116,388	
Transfers In / (Out)	$ -	$ -	$ -	$ -	
Net All Funds	$ 229,418	$ 489,284	$ (153,831)	$ 720,453	
Sales Tax Collections (Actual Received):					
Crime Control District	$ 64,117	$ 53,198	$ 237,705	$ 235,340	
EDC	$ 64,438	$ 52,485	$ 238,154	$ 234,558	
General Fund	$ 257,750	$ 235,856	$ 952,617	$ 964,148	
Ad Valorem Tax Offset	$ 64,438	$ 52,485	$ 238,154	$ 234,558	
For Street Maintenance	$ 64,438	$ 52,485	$ 238,154	$ 234,558	
Net Sales Tax	**$ 515,179**	**$ 446,510**	**$ 1,904,785**	**$ 1,903,162**	
Annexed Area to S.A.	$ (115,717)	$ (94,944)	$ (427,197)	$ (427,839)	

We recommend that this Treasurer's Report be approved.

Respectfully Submitted,

Donald Hakala/Rafael Castillo Jr.

Finance Director City Manager

CITY OF WINDCREST FINANCE SUMMARY
For the Period Ending January 2018

		Account	Interest Rate
Frost Bank Accounts:			
Pooled Checking	$	1,444,179	0.01%
General Fund Money Market	$	534,345	0.01%
General Fund Development Escrow	$	-	0.01%
General Fund Certificate of Deposit	$	25,000	0.23%
Garbage Fund Checking	$	25,664	0.01%
Garbage Fund Money Market	$	463	0.01%
Debt Service Fund	$	0	0.01%
Capital Projects Street Fund	$	24,149	0.01%
Hotel/Motel Occupancy Tax Fund	$	61,340	0.01%
Windcrest Crime Control & Prevention Dist. Fund	$	493,742	0.01%
Economic Development Corporation	$	160,437	0.01%
Asset Forfeiture/Seizure Savings (Federal)	$	349	0.01%
County Fire Contribution Savings	$	-	0.01%
School Crossing Guard Savings	$	14,156	0.01%
Dare Program Fund Savings	$	-	0.01%
Police Donation Savings	$	3,389	0.01%
Asset Forfeiture/Seizure Savings (State)	$	386	0.01%
Police Education/Training Savings	$	1,065	0.01%
Roosevelt Scholorship Fund	$	4,116	0.01%
Municipal Court Technology Fund	$	42,688	0.01%
Municipal Court Building Security Fund	$	711	0.01%
Total - Frost National Bank	**$**	**2,836,179**	
INVESTMENTS:			
IBC Bank Escrow CD Account	**$**	**207,089**	0.60%
Texpool (breakout by fund on following page)	$	134,157	0.1590%
Texpool for Streets	$	10,392	0.1590%
Total TexPool	**$**	**144,549**	
TOTAL ALL FUNDS	**$**	**3,187,816**	

Texpool Breakout by Fund

Fund #	Fund Name	Balance 1/31/2018
1	General Fund	121,466.90
2	Garbage	432.15
17	Debt Service	-
19	Capital Project Street	8,312.08
13	Economic Dev. Fund	-
5	County Fire Contribution	3,946.07
9	Asset Seizure Fund - State	-
	Total	134,157.20

CITY OF WINCREST
BALANCE SHEET
AS OF: JANUARY 31ST, 2018

01 -GENERAL FUND

ACCOUNT #	ACCOUNT DESCRIPTION	BALANCE	
ASSETS			
01-1100	CASH - FROST OPERATING	0.00	
01-1102	CLAIM ON CASH	854,895.42	
01-1105	SAVINGS	534,345.30	
01-1110	PETTY CASH	1,500.00	
01-1111	STORE PETTY CASH	100.00	
01-1112	VISA CARDS-PETTY CASH	0.00	
01-1116	INVESTMENT/CERT DEPOSIT	0.00	
01-1120	CERT. OF DEPOSIT-RESTRICTED	25,000.00	
01-1125	INVESTMENT/TEXPOOL	121,466.90	
01-1126	FROST ESCROW	0.00	
01-1127	IBC BANK ESCROW	207,088.62	
01-1128	EXPENSE CARD	7,529.84	
01-1201	PREPAID INSURANCE	0.00	
01-1204	PREPAID SALES TAX	0.00	
01-1205	PREPAID EMS SERVICE	0.00	
01-1210	PREPAID VOLUNTEER PENSION	0.00	
01-1215	PREPAID MAINTENANCE CONTRACTS	0.00	
01-1310	DUE FROM GARBAGE FUND	130,265.00	
01-1320	DUE FROM ASSET FORF/SEIZ	0.00	
01-1325	DUE FROM S C G FUND	0.00	
01-1330	DUE FROM COUNTY FIRE CONT	22,000.00	
01-1335	DUE FROM DARE PROGRAM FN	0.00	
01-1340	DUE FROM POLICE DONATION ACCT	1,200.00	
01-1345	DUE FROM ASSET SEIZ/STATE	0.00	
01-1350	DUE FROM POLICE TRAINING FUND	1,150.00	
01-1351	DUE FROM ROOSEVELT SCHOLARSHIP	0.00	
01-1353	DUE FROM COURT TECH. FUND	0.00	
01-1354	DUE FROM COURT BLDG. SEC. FUND	0.00	
01-1355	DUE FROM EDC	145,000.00	
01-1356	DUE FROM HOTEL/MOTEL TAX FUND	39,225.00	
01-1357	DUE FROM TX TAX NOTES 2002 FUN	0.00	
01-1380	DUE FROM WCCPD	37,000.00	
01-1381	DUE FROM TX TAX NOTES 2005	338,000.00	
01-1383	DUE FROM HRA	0.00	
01-1501	A/R-ADVALOREM TAXES	41,562.77	
01-1504	ALLOWANCE FOR DOUBT -WARRANTS	(436,582.95)	
01-1505	ALLOW FOR DOUBTFUL ACCTS	(5,415.35)	
01-1510	A/R-SALES TAX	(0.96)	
01-1515	A/R-LIQUOR TAX	0.00	
01-1562	A/R - GRANT FUNDS	0.00	
01-1601	A/R-MISC FEES	8,429.49	
01-1602	A/R WARRANTS - CITY PORTION	582,110.95	
01-1605	A/R-FRANCHISE	97,902.07	
01-1608	A/R - UNAPPLIED CREDITS	0.00	
01-1620	A/R-WATER DISTRICT #10	0.00	
01-1635	A/R-MISC. II	(345.10)	
01-1636	A/R POST OFFICE PETTY CASH	200.00	
			2,753,627.00
	TOTAL ASSETS		2,753,627.00

01 -GENERAL FUND

ACCOUNT #	ACCOUNT DESCRIPTION	BALANCE
LIABILITIES		
01-2200	WAGES PAYABLE	0.00
01-2205	FED WITHHOLDING	0.00
01-2210	FICA PAYABLE - EMPLOYER	(427.27)
01-2215	FICA PAYABLE - EMPLOYEE	0.00
01-2220	MEDICARE PAYABLE EMPLOYER	22.56
01-2225	MEDICARE PAYABLE EMPLOYEE	0.00
01-2230	TMRS PAYABLE	36,944.99
01-2235	TWC TAXES PAYABLE	0.00
01-2240	TRUSTEE PAYABLE	2,087.62
01-2242	SEC 457B DEF.COMP. PAYABLE	509.71
01-2245	LIFE INSURANCE PAYABLE	(3,390.64)
01-2248	LEGALSHIELD VOL DED	0.00
01-2250	SUPPLEMENTAL INSURANCE	(667.38)
01-2251	DEPENDENT DENTAL INSURANCE	(5,888.17)
01-2252	DEPENDENT VISION INSURANCE	(2,258.14)
01-2255	DEP HLTH/OPT LIFE PAYABLE	(1,588.30)
01-2256	A/P FSA Med Ded	1,153.55
01-2257	A/P FSA DEP DED	0.00
01-2258	DUE TO EWALD TRACTOR	0.00
01-2259	A/P MISC DED	0.00
01-2310	DUE TO GARBAGE FUND	0.00
01-2320	DUE TO ASSET FORF/SEIZ FN	0.00
01-2325	DUE TO S.C.G. FUND	124.70
01-2330	DUE TO COUNTY FIRE CONTRI	0.00
01-2335	DUE TO DARE PROGRAM FUND	0.00
01-2340	DUE TO POLICE DONATION FUND	0.00
01-2345	DUE TO ASSET SEIZURE/STAT	0.00
01-2350	DUE TO POLICE TRAINING FUND	0.00
01-2351	DUE TO ROOSEVELT SCHOLARSHIP	0.00
01-2353	DUE TO COURT TECHNOLOGY FUND	0.00
01-2354	DUE TO COURT BLDG SECURITY FUN	0.00
01-2355	DUE TO EDC FUND	0.00
01-2356	DUE TO HOTEL/MOTEL TAX FUND	0.00
01-2357	DUE TO TEXAS TAX NOTE FUND	0.00
01-2358	DUE TO WCC&PD FUND	0.00
01-2400	A/P PENDING	10,898.93
01-2401	A/P-GENERAL FUND	0.00
01-2402	A/P-COMP TO VICTIMS(CVC)	121.59
01-2403	A/P-REHABILITATION(CR)	0.00
01-2404	A/P-CRIMINAL JUSTICE(CJP)	0.00
01-2405	A/P-PERSONNEL TRAIN(JCPT)	16.21
01-2406	A/P-MANAGEMENT(LEMI)	0.00
01-2407	A/P-OFFICIERS ADM(LEOA)	0.00
01-2408	A/P-GENERAL REVENUE (GR)	0.00
01-2409	A/P-LIAB INS (OCL)	0.00
01-2410	A/P-SALES TAX	97,900.11
01-2411	BOND ESCROW	14,768.10
01-2412	A/P-CONTINUING ED(LEOCE)	0.00

01 -GENERAL FUND

ACCOUNT #	ACCOUNT DESCRIPTION	BALANCE		
01-2413	A/P TIME PAYMENT	200.69		
01-2414	A/P MUN. BLDG. SECURITY (MCBS)	0.00		
01-2415	A/P FUGITIVE APPREHENSION (FA)	15.53		
01-2416	A/P CONSOLIDATED CRT COST(CCC)	10,375.29		
01-2417	A/P JUVENILE CRIME(JCD)	1.56		
01-2418	A/P FTA FEE (FTA)	534.20		
01-2420	DEPOSITS-CONTRACTORS	0.00		
01-2421	A/P-RESTITUTION	0.00		
01-2422	DEPOSITS-VEHICLE STORAGE	5,754.38		
01-2423	AP-CHILD SAFETY SEAT & BELT	96.80		
01-2424	A/P CORRECTIONAL MGMT (CMI)	1.56		
01-2425	DEPOSITS-CIVIC CENTER	(2,450.00)		
01-2426	A/P INDIGENT DEFENSE FEE	516.66		
01-2427	DEPOSITS - TACO CABANA	0.00		
01-2428	A/P - MUNI SVC BUREAU	0.00		
01-2429	A/P - STATE TRAFFIC FEES	4,371.22		
01-2430	BOND REFUNDS	1,822.00		
01-2431	A/P - STATE JURY FEE (SJRF)	1,037.31		
01-2432	A/P - EXPUNCTION FEE (EXPUNG)	0.00		
01-2433	A/P-RESTITUT FEE-STATE (RSTS)	0.00		
01-2434	A/P-JUDICIAL FEE-STATE (JFCT)	1,394.99		
01-2436	A/P-LINEBARGER COURT COLLECTIO	809.88		
01-2437	A/P-CIVIL JUSTICE FINE (CJFS)	231.23		
01-2438	BONDS APPLIED	0.00		
01-2440	FROST BANK ESCROW FUNDS	0.00		
01-2470	ACCRUED COMPENSATED ABSENCES	0.00		
01-2471	PENDING PRIOR PERIOD AJE	(0.07)		
01-2475	ENCUMBRANCES	0.00		
01-2476	RESERVE FOR ENCUMBRANCES	0.00		
01-2477	PRIOR YEAR ENCUMBRANCES	0.00		
01-2478	RESERVE PRIOR YEAR ENCUMBRANCE	0.00		
01-2501	DEFERRED REVENUE-TAXES	35,431.42		
01-2502	DEFERRED REVENUE - OTHER	(2,085.00)		
01-2503	DEFERRED REVENUE - WARRANTS	145,528.00		
	TOTAL LIABILITIES		353,915.82	
EQUITY				
01-3201	FUND BALANCE	2,576,772.95		
01-3202	FUND BALANCE-RESTRICTED	0.00		
01-3205	FOR ECONOMIC IMPACT	0.00		
01-3207	FOR CASHFLOW	0.00		
01-3209	FOR EMERGENCY CONTINGENCY	0.00		
01-3213	FOR STREET MAINTENANCE	0.00		
01-3214	FOR STREET SWEEPER	0.00		
	TOTAL BEGINNING EQUITY	2,576,772.95		
	TOTAL REVENUE	2,353,257.74		
	TOTAL EXPENSES	2,530,319.51		
	TOTAL INCREASE/(DECREASE) IN FUND BAL.	(177,061.77)		
	TOTAL EQUITY & FUND BALANCE		2,399,711.18	
	TOTAL LIABILITIES, EQUITY & FUND BALANCE			2,753,627.00

01 -GENERAL FUND

% OF YEAR COMPLETED: 33.33

	ORIGINAL BUDGET	AMENDED BUDGET	CURRENT PERIOD	YEAR TO DATE BALANCE	PRIOR YEAR YTD BALANCE	TOTAL ENCUMBERED	% OF BUDGET	BUDGET BALANCE
REVENUE SUMMARY								
ALL REVENUES	6,727,017	6,727,017	833,939.30	2,353,257.74	2,347,696.62	0.00	34.98	4,373,758.97
TOTAL REVENUES	6,727,017	6,727,017	833,939.30	2,353,257.74	2,347,696.62	0.00	34.98	4,373,758.97
EXPENDITURE SUMMARY								
01-ADMINISTRATION								
SALARIES & BENEFITS	162,505	162,505	13,882.59	58,840.14	58,410.34	0.00	36.21	103,664.82
OTHER EXPENSES	89,000	89,000	14,535.49	31,333.02	23,180.63	100.00	35.32	57,566.98
CAPITAL EXPENSES	0	0	0.00	0.00	0.00	0.00	0.00	0.00
OTHER INCOME/EXPENSES	0	0	0.00	0.00	0.00	0.00	0.00	0.00
TOTAL 01-ADMINISTRATION	251,505	251,505	28,418.08	90,173.16	81,590.97	100.00	35.89	161,231.80
02-POLICE DEPARTMENT								
SALARIES & BENEFITS	2,084,901	2,084,901	179,555.06	850,064.09	626,680.93	0.00	40.77	1,234,836.67
OTHER EXPENSES	120,500	120,500	11,662.27	40,409.33	33,455.09	1,208.14	34.54	78,882.53
CAPITAL EXPENSES	0	0	0.00	0.00	0.00	0.00	0.00	0.00
OTHER INCOME/EXPENSES	0	0	0.00	0.00	0.00	0.00	0.00	0.00
TOTAL 02-POLICE DEPARTMENT	2,205,401	2,205,401	191,217.33	890,473.42	660,136.02	1,208.14	40.43	1,313,719.20
03-FIRE DEPARTMENT								
SALARIES & BENEFITS	208,567	208,567	15,484.35	73,546.35	44,887.75	0.00	35.26	135,020.76
OTHER EXPENSES	191,100	191,100	9,506.27	83,588.57	28,578.72	24,387.02	56.50	83,124.41
CAPITAL EXPENSES	0	0	245.00	4,002.10	8,460.09	9,545.00	0.00	(13,547.10)
OTHER INCOME/EXPENSES	0	0	0.00	0.00	0.00	0.00	0.00	0.00
TOTAL 03-FIRE DEPARTMENT	399,667	399,667	25,235.62	161,137.02	81,926.56	33,932.02	48.81	204,598.07
04-SPECIAL SERVICES								
SALARIES & BENEFITS	90,694	90,694	3,273.37	18,967.02	20,259.76	0.00	20.91	71,727.42
OTHER EXPENSES	147,785	147,785	13,706.44	75,239.42	63,049.51	0.00	50.91	72,545.58
CAPITAL EXPENSES	0	0	0.00	0.00	0.00	0.00	0.00	0.00
OTHER INCOME/EXPENSES	0	0	0.00	0.00	0.00	0.00	0.00	0.00
TOTAL 04-SPECIAL SERVICES	238,479	238,479	16,979.81	94,206.44	83,309.27	0.00	39.50	144,273.00
SALARIES & BENEFITS	0	0	0.00	0.00	0.00	0.00	0.00	0.00
OTHER EXPENSES	0	0	0.00	0.00	0.00	0.00	0.00	0.00
CAPITAL EXPENSES	0	0	0.00	0.00	0.00	0.00	0.00	0.00
OTHER INCOME/EXPENSES	0	0	0.00	0.00	0.00	0.00	0.00	0.00
TOTAL	0	0	0.00	0.00	0.00	0.00	0.00	0.00
06-PARKS & RECREATION								
SALARIES & BENEFITS	0	0	0.00	0.00	0.00	0.00	0.00	0.00
OTHER EXPENSES	176,500	176,500	13,592.16	38,011.33	51,637.93	125.00	21.61	138,363.67
CAPITAL EXPENSES	0	0	0.00	19,178.00	31,318.76	5,100.00	0.00	(24,278.00)

01 -GENERAL FUND
FINANCIAL SUMMARY

% OF YEAR COMPLETED: 33.33

	ORIGINAL BUDGET	AMENDED BUDGET	CURRENT PERIOD	YEAR TO DATE BALANCE	PRIOR YEAR YTD BALANCE	TOTAL ENCUMBERED	% OF BUDGET	BUDGET BALANCE
OTHER INCOME/EXPENSES	0	0	0.00	0.00	0.00	0.00	0.00	0.00
TOTAL 06-PARKS & RECREATION	176,500	176,500	13,592.16	57,189.33	82,956.69	5,225.00	35.36	114,085.67
07-FLEET MECHANIC								
SALARIES & BENEFITS	65,121	65,121	5,297.72	26,187.33	18,903.37	0.00	40.21	38,933.23
OTHER EXPENSES	123,950	123,950	9,101.93	29,377.52	43,205.89	201.19	23.86	94,371.29
CAPITAL EXPENSES	0	0	0.00	0.00	0.00	0.00	0.00	0.00
OTHER INCOME/EXPENSES	0	0	0.00	0.00	0.00	0.00	0.00	0.00
TOTAL 07-FLEET MECHANIC	189,071	189,071	14,399.65	55,564.85	62,109.26	201.19	29.49	133,304.52
08-COURT								
SALARIES & BENEFITS	387,145	387,145	26,006.08	116,161.89	94,895.10	0.00	30.00	270,982.86
OTHER EXPENSES	35,000	35,000	2,949.35	10,733.95	9,066.54	546.83	32.23	23,719.22
CAPITAL EXPENSES	0	0	0.00	0.00	0.00	0.00	0.00	0.00
OTHER INCOME/EXPENSES	0	0	0.00	0.00	0.00	0.00	0.00	0.00
TOTAL 08-COURT	422,145	422,145	28,955.43	126,895.84	103,961.64	546.83	30.19	294,702.08
DEPT 09								
OTHER EXPENSES	0	0	0.00	0.00	0.00	0.00	0.00	0.00
CAPITAL EXPENSES	0	0	0.00	0.00	0.00	0.00	0.00	0.00
OTHER INCOME/EXPENSES	0	0	0.00	0.00	0.00	0.00	0.00	0.00
TOTAL DEPT 09	0	0	0.00	0.00	0.00	0.00	0.00	0.00
10-FACILITY DIVISION								
OTHER EXPENSES	213,000	213,000	5,126.13	50,993.61	11,838.05	0.00	23.94	162,006.39
CAPITAL EXPENSES	0	0	0.00	0.00	0.00	0.00	0.00	0.00
OTHER INCOME/EXPENSES	0	0	0.00	0.00	0.00	0.00	0.00	0.00
TOTAL 10-FACILITY DIVISION	213,000	213,000	5,126.13	50,993.61	11,838.05	0.00	23.94	162,006.39
11-CIVIC CENTER								
SALARIES & BENEFITS	75,516	75,516	5,290.61	27,286.07	21,447.27	0.00	36.13	48,229.71
OTHER EXPENSES	46,000	46,000	2,008.32	20,104.93	9,123.32	129.38	43.99	25,765.69
CAPITAL EXPENSES	0	0	0.00	0.00	0.00	0.00	0.00	0.00
OTHER INCOME/EXPENSES	0	0	0.00	0.00	0.00	0.00	0.00	0.00
TOTAL 11-CIVIC CENTER	121,516	121,516	7,298.93	47,391.00	30,570.59	129.38	39.11	73,995.40
14-CONTRACT SERVICES								
OTHER EXPENSES	446,046	446,046	47,711.59	184,626.36	159,492.03	28,577.37	47.80	232,842.17
CAPITAL EXPENSES	0	0	0.00	0.00	0.00	0.00	0.00	0.00
OTHER INCOME/EXPENSES	0	0	0.00	0.00	0.00	0.00	0.00	0.00
TOTAL 14-CONTRACT SERVICES	446,046	446,046	47,711.59	184,626.36	159,492.03	28,577.37	47.80	232,842.17
15-TECH SUPPORT								
SALARIES & BENEFITS	0	0	0.00	0.00	0.00	0.00	0.00	0.00
OTHER EXPENSES	277,000	277,000	59,507.49	114,766.02	77,218.59	0.00	41.43	162,233.98
CAPITAL EXPENSES	0	0	0.00	0.00	0.00	0.00	0.00	0.00
OTHER INCOME/EXPENSES	0	0	0.00	0.00	0.00	0.00	0.00	0.00
TOTAL 15-TECH SUPPORT	277,000	277,000	59,507.49	114,766.02	77,218.59	0.00	41.43	162,233.98

01 -GENERAL FUND
FINANCIAL SUMMARY

% OF YEAR COMPLETED: 33.33

	ORIGINAL BUDGET	AMENDED BUDGET	CURRENT PERIOD	YEAR TO DATE BALANCE	PRIOR YEAR YTD BALANCE	TOTAL ENCUMBERED	% OF BUDGET	BUDGET BALANCE
16-PUBLIC WORKS								
SALARIES & BENEFITS	617,698	617,698	51,428.21	245,199.61	184,631.78	0.00	39.70	372,498.78
OTHER EXPENSES	92,000	92,000	6,490.36	19,494.44	60,641.05	858.75	22.12	71,646.81
CAPITAL EXPENSES	0	0	1,035.56	2,909.13	10,825.64	0.00	0.00	(2,909.13)
OTHER INCOME/EXPENSES	0	0	0.00	0.00	0.00	0.00	0.00	0.00
TOTAL 16-PUBLIC WORKS	709,698	709,698	58,954.13	267,603.18	256,098.47	858.75	37.83	441,236.46
17-ANIMAL CONTROL								
SALARIES & BENEFITS	113,509	113,509	9,770.54	43,756.29	35,791.42	0.00	38.55	69,752.58
OTHER EXPENSES	57,800	57,800	195.00	14,360.69	15,772.96	0.00	24.85	43,439.31
CAPITAL EXPENSES	0	0	0.00	0.00	0.00	0.00	0.00	0.00
OTHER INCOME/EXPENSES	0	0	0.00	0.00	0.00	0.00	0.00	0.00
TOTAL 17-ANIMAL CONTROL	171,309	171,309	9,965.54	58,116.98	51,564.38	0.00	33.93	113,191.89
18-WCCPD								
SALARIES & BENEFITS	0	0	0.00	0.00	0.00	0.00	0.00	0.00
OTHER INCOME/EXPENSES	0	0	0.00	0.00	0.00	0.00	0.00	0.00
TOTAL 18-WCCPD	0	0	0.00	0.00	0.00	0.00	0.00	0.00
19-CODE ENFORCEMENT								
SALARIES & BENEFITS	66,425	66,425	5,881.85	28,930.83	17,240.93	0.00	43.55	37,494.66
OTHER EXPENSES	2,385	2,385	31.10	1,439.09	0.00	163.93	67.21	781.98
CAPITAL EXPENSES	0	0	0.00	0.00	0.00	0.00	0.00	0.00
OTHER INCOME/EXPENSES	0	0	0.00	0.00	0.00	0.00	0.00	0.00
TOTAL 19-CODE ENFORCEMENT	68,810	68,810	5,912.95	30,369.92	17,240.93	163.93	44.37	38,276.64
20-FINANCE								
SALARIES & BENEFITS	300,690	300,690	26,104.81	108,553.03	83,120.45	0.00	36.10	192,136.88
OTHER EXPENSES	39,000	39,000	3,157.59	10,756.28	7,605.34	0.00	27.58	28,243.72
CAPITAL EXPENSES	0	0	0.00	0.00	0.00	0.00	0.00	0.00
OTHER INCOME/EXPENSES	0	0	0.00	0.00	0.00	0.00	0.00	0.00
TOTAL 20-FINANCE	339,690	339,690	29,262.40	119,309.31	90,725.79	0.00	35.12	220,380.60
21-ECONOMIC DEVELOPMENT(E								
SALARIES & BENEFITS	0	0	1,312.86	3,282.15	0.00	0.00	0.00	(3,282.15)
OTHER EXPENSES	0	0	0.00	0.00	0.00	0.00	0.00	0.00
OTHER INCOME/EXPENSES	0	0	0.00	0.00	0.00	0.00	0.00	0.00
TOTAL 21-ECONOMIC DEVELOPMENT(E	0	0	1,312.86	3,282.15	0.00	0.00	0.00	(3,282.15)
23-DEPT								
OTHER EXPENSES	0	0	0.00	0.00	0.00	0.00	0.00	0.00
CAPITAL EXPENSES	0	0	0.00	0.00	0.00	0.00	0.00	0.00
OTHER INCOME/EXPENSES	0	0	0.00	0.00	0.00	0.00	0.00	0.00
TOTAL 23-DEPT	0	0	0.00	0.00	0.00	0.00	0.00	0.00
25-CITY MANAGEMENT								
SALARIES & BENEFITS	177,211	177,211	13,766.41	63,987.53	51,037.92	0.00	36.11	113,223.56
OTHER EXPENSES	10,800	10,800	426.23	8,005.48	5,773.00	0.00	74.12	2,794.52
OTHER INCOME/EXPENSES	0	0	0.00	0.00	0.00	0.00	0.00	0.00
TOTAL 25-CITY MANAGEMENT	188,011	188,011	14,192.64	71,993.01	56,810.92	0.00	38.29	116,018.08

01 -GENERAL FUND
FINANCIAL SUMMARY

% OF YEAR COMPLETED: 33.33

	ORIGINAL BUDGET	AMENDED BUDGET	CURRENT PERIOD	YEAR TO DATE BALANCE	PRIOR YEAR YTD BALANCE	TOTAL ENCUMBERED	% OF BUDGET	BUDGET BALANCE
26-POOL								
SALARIES & BENEFITS	65,975	65,975	0.00	3,500.00	3,000.00	0.00	5.31	62,475.00
OTHER EXPENSES	37,350	37,350	300.69	4,426.21	1,076.01	212.99	12.42	32,710.80
CAPITAL EXPENSES	0	0	0.00	0.00	0.00	0.00	0.00	0.00
OTHER INCOME/EXPENSES	0	0	0.00	0.00	0.00	0.00	0.00	0.00
TOTAL 26-POOL	103,325	103,325	300.69	7,926.21	4,076.01	212.99	7.88	95,185.80
27-POST OFFICE								
SALARIES & BENEFITS	47,345	47,345	4,039.89	23,569.09	15,840.10	0.00	49.78	23,776.09
OTHER EXPENSES	21,800	21,800	1,937.61	5,344.32	5,361.97	0.00	24.52	16,455.68
CAPITAL EXPENSES	0	0	0.00	0.00	0.00	0.00	0.00	0.00
OTHER INCOME/EXPENSES	0	0	0.00	0.00	0.00	0.00	0.00	0.00
TOTAL 27-POST OFFICE	69,145	69,145	5,977.50	28,913.41	21,202.07	0.00	41.82	40,231.77
28-HUMAN RESOUCES								
OTHER EXPENSES	160,500	160,500	7,636.70	35,729.52	21,689.91	0.00	22.26	124,770.48
OTHER INCOME/EXPENSES	0	0	0.00	0.00	0.00	0.00	0.00	0.00
TOTAL 28-HUMAN RESOUCES	160,500	160,500	7,636.70	35,729.52	21,689.91	0.00	22.26	124,770.48
29-MERIT INCREASES								
SALARIES & BENEFITS	0	0	0.00	0.00	0.00	0.00	0.00	0.00
TOTAL 29-MERIT INCREASES	0	0	0.00	0.00	0.00	0.00	0.00	0.00
30-CAPITAL								
OTHER EXPENSES	0	0	0.00	0.00	0.00	0.00	0.00	0.00
CAPITAL EXPENSES	406,712	406,712	8,397.95	33,658.77	0.00	28,730.00	15.34	344,323.32
OTHER INCOME/EXPENSES	76,581	76,581	0.00	0.00	0.00	0.00	0.00	76,581.00
TOTAL 30-CAPITAL	483,293	483,293	8,397.95	33,658.77	0.00	28,730.00	12.91	420,904.32
00-GENERAL EXPENDITURES								
SALARIES & BENEFITS	0	0	0.00	0.00	0.00	0.00	0.00	0.00
TOTAL 00-GENERAL EXPENDITURES	0	0	0.00	0.00	0.00	0.00	0.00	0.00
TOTAL EXPENDITURES	7,234,111	7,234,111	580,355.58	2,530,319.51	1,954,518.15	99,885.60	36.36	4,603,906.17
REVENUE OVER/(UNDER) EXPENDITURES	(507,095)	(507,095)	253,583.72	(177,061.77)	393,178.47	(99,885.60)	54.61	(230,147.20)

01 -GENERAL FUND

% OF YEAR COMPLETED: 33.33

REVENUES	ORIGINAL BUDGET	AMENDED BUDGET	CURRENT PERIOD	YEAR TO DATE BALANCE	PRIOR YEAR YTD BALANCE	TOTAL ENCUMBERED	% OF BUDGET	BUDGET BALANCE
01-4101 ADVALOREM TAX CURRENT	1,885,721	1,885,721	500,841.43	1,475,858.79	1,369,656.13	0.00	78.26	409,862.21
01-4105 ADVALOREM TAX DELINQUENT	0	0	0.00	0.00	0.00	0.00	0.00	0.00
01-4110 ADVALOREM TAX PEN & INT	0	0	0.00	0.00	0.00	0.00	0.00	0.00
01-4115 SALES TAX	2,310,469	2,310,469	204,723.09	412,487.94	380,274.62	0.00	17.85	1,897,981.48
01-4116 SALES TX-AD VALOREM TX OFFSET	562,272	562,272	51,180.77	103,121.97	95,068.65	0.00	18.34	459,149.97
01-4117 SALES TAX FOR STREET MAINT.	0	0	0.00	0.00	0.00	0.00	0.00	0.00
01-4118 HOTEL OCC. TAX FUND TRANSER	140,000	140,000	0.00	0.00	0.00	0.00	0.00	140,000.00
01-4119 HOTEL OCC.TAX F. TRSFR CAPITAL	45,000	45,000	0.00	0.00	0.00	0.00	0.00	45,000.00
01-4120 MIXED BEVERAGE GROSS RECEIPTS	26,000	26,000	7,309.36	14,162.32	14,553.38	0.00	54.47	11,837.68
01-4201 CPS ENERGY FRANCHISE FEES	496,095	496,095	0.00	48,951.04	151,214.97	0.00	9.87	447,143.79
01-4205 AT&T TELECOM FRANCHISE FEES	61,215	61,215	0.00	11,430.15	20,859.06	0.00	18.67	49,784.40
01-4210 TIME WARNER CABLE & TEL FEES	69,918	69,918	33.60	632.10	700.01	0.00	0.90	69,285.66
01-4211 TWC - PEG Fee 1%	12,120	12,120	0.00	21,306.72	20,757.85	0.00	175.80	(9,186.72)
01-4215 OTHER TELECOM FEES	2,000	2,000	0.00	82.60	173.54	0.00	4.13	1,917.40
01-4230 FRANCHISE FEES -WATER	2,600	2,600	0.00	0.00	0.00	0.00	0.00	2,600.00
01-4301 INTEREST	675	675	1,696.93	4,938.37	3,484.40	0.00	731.61	(4,263.37)
01-4302 FRANCHISE FEE- SANITATION	1,125	1,125	175.78	344.84	321.59	0.00	30.65	780.16
01-4310 COURT FINES	563,896	563,896	38,112.41	148,368.79	165,029.40	0.00	26.31	415,527.37
01-4320 WINDCREST GIFT SHOP	500	500	0.00	0.00	73.46	0.00	0.00	500.00
01-4352 WINDFEST	0	0	0.00	0.00	0.00	0.00	0.00	0.00
01-4354 FOREST OF ANGELS MEMORIAL	0	0	0.00	0.00	0.00	0.00	0.00	0.00
01-4355 LITTLE LEAGUE FEES	0	0	0.00	0.00	0.00	0.00	0.00	0.00
01-4357 CRAPE MYRTLE DONATIONS	0	0	0.00	0.00	0.00	0.00	0.00	0.00
01-4401 SWIMMING POOL FEES	30,298	30,298	0.00	(80.00)	0.00	0.00	0.26-	30,378.08
01-4402 SWIMMING POOL CONCESSIONS	4,700	4,700	0.00	0.00	0.00	0.00	0.00	4,700.00
01-4403 SWIMMING POOL B-PARTIES	4,200	4,200	0.00	0.00	0.00	0.00	0.00	4,200.00
01-4408 CONTRACTOR ANNUAL REGISTRATION	5,520	5,520	200.00	1,200.00	2,100.00	0.00	21.74	4,320.00
01-4409 BUILDING PERMIT FEES	210,000	210,000	4,537.50	41,468.29	59,225.20	0.00	19.75	168,531.71
01-4410 FOOD PERMIT FEES	26,463	26,463	11,725.00	15,925.00	14,730.00	0.00	60.18	10,537.65
01-4420 LIQUOR LICENSE FEES	2,100	2,100	837.50	1,587.50	0.00	0.00	75.60	512.50
01-4425 VEHICLE STORAGE FEES	14,000	14,000	0.00	(23.79)	50.00	0.00	0.17-	14,023.79
01-4430 CIVIC CENTER FEES	21,880	21,880	1,525.00	7,681.00	5,990.00	0.00	35.10	14,199.32
01-4435 DOG TAG & IMPOUNDMENT FEES	450	450	45.00	175.00	110.00	0.00	38.89	275.00
01-4440 MISCELLANEOUS FEES	2,000	2,000	129.50	728.10	1,043.60	0.00	36.41	1,271.90
01-4441 ALARM & PERMIT FEES	4,500	4,500	950.00	1,600.00	1,325.00	0.00	35.56	2,900.00
01-4442 PLATTING/ZONING/VAR FEES	300	300	0.00	0.00	500.00	0.00	0.00	300.00
01-4444 FOOD HANDLER TRAINING FEES	1,000	1,000	0.00	0.00	270.00	0.00	0.00	1,000.00
01-4450 POST OFFICE SUBSIDY	25,000	25,000	0.00	6,249.99	8,333.32	0.00	25.00	18,750.01
01-4451 EDC REIMBURSEMENT	30,000	30,000	0.00	0.00	0.00	0.00	0.00	30,000.00
01-4455 WCCPD REIMBURSEMENT	30,000	30,000	0.00	0.00	0.00	0.00	0.00	30,000.00
01-4460 MISCELLANEOUS INCOME	25,000	25,000	5,749.76	17,796.34	15,619.76	0.00	71.19	7,203.66
01-4461 WORKER'S COMP	0	0	0.00	548.00	(434.00)	0.00	0.00	(548.00)
01-4462 DONATIONS FD	0	0	0.00	50.00	0.00	0.00	0.00	(50.00)
01-4470 LEASE OF LAND	50,000	50,000	4,166.67	16,666.68	16,666.68	0.00	33.33	33,333.32
01-4471 LEASE OF BUILDING SPACE	0	0	0.00	0.00	0.00	0.00	0.00	0.00
01-4475 INCOME - BAD DEBT	0	0	0.00	0.00	0.00	0.00	0.00	0.00
01-4500 COURT TECHNOLOGY TRANS IN	0	0	0.00	0.00	0.00	0.00	0.00	0.00
01-4501 GARBAGE FUND ADMIN TRANSFER	60,000	60,000	0.00	0.00	0.00	0.00	0.00	60,000.00
01-4502 FIRE TRUCK REIMBURSEMENT	0	0	0.00	0.00	0.00	0.00	0.00	0.00

01 -GENERAL FUND

% OF YEAR COMPLETED: 33.33

REVENUES	ORIGINAL BUDGET	AMENDED BUDGET	CURRENT PERIOD	YEAR TO DATE BALANCE	PRIOR YEAR YTD BALANCE	TOTAL ENCUMBERED	% OF BUDGET	BUDGET BALANCE
01-4503 LASERFICHE RECORD SYS TRANSFER	0	0	0.00	0.00	0.00	0.00	0.00	0.00
01-4504 COURT SECURITY FUND TRANSFER	0	0	0.00	0.00	0.00	0.00	0.00	0.00
01-4505 GARBAGE FUND TRANSFER	0	0	0.00	0.00	0.00	0.00	0.00	0.00
01-4507 GRANT PROCEEDS CJD	0	0	0.00	0.00	0.00	0.00	0.00	0.00
01-4508 GRANT PROCEEDS - AACOG	0	0	0.00	0.00	0.00	0.00	0.00	0.00
01-4509 GRANT PROCEEDS-TP&W	0	0	0.00	0.00	0.00	0.00	0.00	0.00
01-4510 GRANT PROCEEDS-TCFP	0	0	0.00	0.00	0.00	0.00	0.00	0.00
01-4511 GRANT PROCEEDS-DOJ	0	0	0.00	0.00	0.00	0.00	0.00	0.00
01-4512 GRANT PROCEEDS - TXDOT	0	0	0.00	0.00	0.00	0.00	0.00	0.00
01-4900 PROCEEDS FROM CAPITAL LEASE	0	0	0.00	0.00	0.00	0.00	0.00	0.00
TOTAL REVENUES	6,727,017	6,727,017	833,939.30	2,353,257.74	2,347,696.62	0.00	34.98	4,373,758.97

01 -GENERAL FUND

% OF YEAR COMPLETED: 33.33

DEPARTMENTAL EXPENDITURES	ORIGINAL BUDGET	AMENDED BUDGET	CURRENT PERIOD	YEAR TO DATE BALANCE	PRIOR YEAR YTD BALANCE	TOTAL ENCUMBERED	% OF BUDGET	BUDGET BALANCE
01-ADMINISTRATION								
SALARIES & BENEFITS								
01-501-010 ADMIN. SALARIES	109,762	109,762	8,453.80	38,023.43	39,521.18	0.00	34.64	71,738.61
01-501-011 ADMIN.LONGEVITY	0	0	0.00	0.00	0.00	0.00	0.00	0.00
01-501-014 STIPEND	3,898	3,898	0.00	3,898.20	3,898.20	0.00	100.00	(0.01)
01-501-015 ADMIN INCENTIVE PAY-BILINGUA	600	600	46.16	207.72	173.10	0.00	34.62	392.28
01-501-018 ADMIN.EDUCATION PAY	0	0	0.00	0.00	0.00	0.00	0.00	0.00
01-501-020 ADMIN. OVERTIME	2,700	2,700	19.20	111.88	572.91	0.00	4.14	2,588.12
01-501-030 SOCIAL SECURITY	9,330	9,330	642.20	3,188.61	3,961.06	0.00	34.18	6,141.16
01-501-040 HEALTH INSURANCE	25,336	25,336	4,021.83	10,333.94	6,458.54	0.00	40.79	15,002.44
01-501-045 INSURANCE - BCWID	0	0	0.00	0.00	0.00	0.00	0.00	0.00
01-501-050 RETIREMENT	9,879	9,879	690.89	3,067.85	3,625.35	0.00	31.06	6,810.73
01-501-060 WORKERS' COMPENSATION	0	0	0.00	0.00	0.00	0.00	0.00	0.00
01-501-070 UNEMPLOYMENT COMPENSATION	1,000	1,000	8.51	8.51	200.00	0.00	0.85	991.49
01-501-095 TERMINATION PAY-OUT	0	0	0.00	0.00	0.00	0.00	0.00	0.00
TOTAL SALARIES & BENEFITS	162,505	162,505	13,882.59	58,840.14	58,410.34	0.00	36.21	103,664.82
OTHER EXPENSES								
01-501-130 BONDS & TRAINING	4,500	4,500	545.10	1,534.39	189.82	0.00	34.10	2,965.61
01-501-151 Contract Svc - Inspections	60,000	60,000	12,860.00	27,100.00	10,900.00	0.00	45.17	32,900.00
01-501-420 OFFICE SUPPLIES	6,000	6,000	245.61	1,998.16	2,540.76	100.00	34.97	3,901.84
01-501-431 EMPLOYEE APPRECIATION LUNCHE	0	0	0.00	0.00	0.00	0.00	0.00	0.00
01-501-440 ELECTION SUPPLIES	13,000	13,000	0.00	0.00	9,355.05	0.00	0.00	13,000.00
01-501-500 GENERAL/GIFT SHOP	5,000	5,000	0.00	0.00	0.00	0.00	0.00	5,000.00
01-501-590 POSTAGE	500	500	0.00	0.00	0.00	0.00	0.00	500.00
01-501-600 OFFICE EQUIPMENT & MAINT	0	0	884.78	884.78	195.00	0.00	0.00	(884.78)
01-501-650 VEHICLE EXPENSE	0	0	0.00	0.00	0.00	0.00	0.00	0.00
01-501-700 CONTINGENCIES	0	0	0.00	(184.31)	0.00	0.00	0.00	184.31
TOTAL OTHER EXPENSES	89,000	89,000	14,535.49	31,333.02	23,180.63	100.00	35.32	57,566.98
CAPITAL EXPENSES								
01-501-800 CAPITAL EXPENDITURES	0	0	0.00	0.00	0.00	0.00	0.00	0.00
TOTAL CAPITAL EXPENSES	0	0	0.00	0.00	0.00	0.00	0.00	0.00
OTHER INCOME/EXPENSES								
01-501-900 UNALLOCATED FUNDS	0	0	0.00	0.00	0.00	0.00	0.00	0.00
TOTAL OTHER INCOME/EXPENSES	0	0	0.00	0.00	0.00	0.00	0.00	0.00
TOTAL 01-ADMINISTRATION	251,505	251,505	28,418.08	90,173.16	81,590.97	100.00	35.89	161,231.80

01 -GENERAL FUND

% OF YEAR COMPLETED: 33.33

DEPARTMENTAL EXPENDITURES	ORIGINAL BUDGET	AMENDED BUDGET	CURRENT PERIOD	YEAR TO DATE BALANCE	PRIOR YEAR YTD BALANCE	TOTAL ENCUMBERED	% OF BUDGET	BUDGET BALANCE
02-POLICE DEPARTMENT								
SALARIES & BENEFITS								
01-502-010 POLICE SALARIES	1,153,079	1,153,079	91,907.06	415,514.52	320,737.93	0.00	36.04	737,564.21
01-502-011 POLICE LONGEVITY	0	0	0.00	0.00	4.06	0.00	0.00	0.00
01-502-012 CIVILIAN SALARIES	205,222	205,222	18,970.57	77,394.48	53,024.16	0.00	37.71	127,827.89
01-502-013 CIVILIAN LONGEVITY	0	0	0.00	0.00	0.00	0.00	0.00	0.00
01-502-014 POLICE SPECIAL ASSIGNMENT SA	10,200	10,200	438.48	1,973.16	357.74	0.00	19.34	8,226.84
01-502-015 POL INCENTIVE PAY-BILING & S	12,300	12,300	578.71	2,645.63	2,446.45	0.00	21.51	9,654.37
01-502-016 CIV.INCENTIVE PAY-BILING & S	2,400	2,400	118.66	533.15	422.79	0.00	22.21	1,866.85
01-502-017 POLICE SALARIES-CERTIFICATIO	16,541	16,541	784.72	3,738.96	4,044.78	0.00	22.60	12,802.04
01-502-018 POLICE EDUCATION PAY	5,000	5,000	92.32	415.44	173.10	0.00	8.31	4,584.56
01-502-019 POLICE TUITION REIMBURSEMENT	0	0	0.00	0.00	0.00	0.00	0.00	0.00
01-502-020 POLICE OVERTIME	65,000	65,000	6,711.31	45,725.79	39,404.26	0.00	70.35	19,274.21
01-502-021 7K HOURS	26,000	26,000	4,026.14	19,457.11	5,850.59	0.00	74.84	6,542.89
01-502-022 CIVILIAN OVERTIME	20,000	20,000	2,641.21	11,429.08	9,931.88	0.00	57.15	8,570.92
01-502-023 POL INCENTIVE PAY - SDP	0	0	0.00	0.00	0.00	0.00	0.00	0.00
01-502-025 STIPEND (CIVILIAN & POLICE)	36,383	36,383	0.00	35,083.80	35,083.80	0.00	96.43	1,299.29
01-502-026 HAZARDOUS DUTY PAY	19,600	19,600	858.56	3,778.06	3,435.66	0.00	19.28	15,821.94
01-502-030 SOCIAL SECURITY	98,012	98,012	7,834.77	38,940.88	41,780.05	0.00	39.73	59,070.81
01-502-030CSOCIAL SECURITY CIVILIAN	17,444	17,444	1,652.93	7,290.28	0.00	0.00	41.79	10,153.62
01-502-040 HEALTH INSURANCE	236,473	236,473	32,528.76	85,575.65	45,363.16	0.00	36.19	150,897.23
01-502-050 RETIREMENT	103,777	103,777	8,521.73	39,330.36	39,839.52	0.00	37.90	64,446.73
01-502-050CRETIREMENT CIVILIAN	18,470	18,470	1,762.33	7,152.14	0.00	0.00	38.72	11,317.87
01-502-060 WORKERS' COMPENSATION	35,000	35,000	0.00	53,943.02	24,781.00	0.00	154.12	(18,943.02)
01-502-070 UNEMPLOYMENT COMPENSATION	4,000	4,000	126.80	142.58	0.00	0.00	3.56	3,857.42
01-502-095 TERMINATION PAY-OUT	0	0	0.00	0.00	0.00	0.00	0.00	0.00
01-502-096 EXEMPT VACATION PAY-OUT	0	0	0.00	0.00	0.00	0.00	0.00	0.00
TOTAL SALARIES & BENEFITS	2,084,901	2,084,901	179,555.06	850,064.09	626,680.93	0.00	40.77	1,234,836.67
OTHER EXPENSES								
01-502-120 DUES & SUBSCRIPTIONS	500	500	0.00	350.00	350.00	0.00	70.00	150.00
01-502-130 BONDS & TRAINING	7,500	7,500	601.86	1,650.06	3,678.62	0.00	22.00	5,849.94
01-502-140 EMPLOYMENT SCREENING	0	0	0.00	0.00	0.00	0.00	0.00	0.00
01-502-400 CITIZEN'S PATROL	2,500	2,500	0.00	100.14	1,420.81	0.00	4.01	2,399.86
01-502-420 OFFICE SUPPLIES	5,000	5,000	240.00	1,540.53	1,401.52	608.14	42.97	2,851.33
01-502-430 MISCELLANEOUS SUPPLIES	15,000	15,000	70.23	3,515.16	6,679.22	0.00	23.43	11,484.84
01-502-431 EMPLOYEE APPRECIATION LUNCHE	1,500	1,500	0.00	120.25	0.00	0.00	8.02	1,379.75
01-502-432 MOBILE DATA/PHONE	0	0	0.00	0.00	0.00	0.00	0.00	0.00
01-502-433 PD IT SOFTWARE HARDWARE & SU	14,000	14,000	0.00	0.00	996.24	0.00	0.00	14,000.00
01-502-450 LAB FEES/CRIME SCENE SUPP	13,500	13,500	0.00	5,474.78	2,039.75	0.00	40.55	8,025.22
01-502-480 UNIFORM ALLOWANCE	8,500	8,500	0.00	1,993.17	3,899.87	600.00	30.51	5,906.83
01-502-520 BICYCLE PARTS & MAINTENANCE	1,000	1,000	0.00	0.00	0.00	0.00	0.00	1,000.00
01-502-540 VEHICLE FUEL	50,000	50,000	10,750.18	25,641.23	11,621.83	0.00	51.28	24,358.77
01-502-550 PRISONER EXPENSE	1,000	1,000	0.00	0.00	0.00	0.00	0.00	1,000.00
01-502-590 POSTAGE	500	500	0.00	24.01	48.24	0.00	4.80	475.99
01-502-700 CONTINGENCIES	0	0	0.00	0.00	1,318.99	0.00	0.00	0.00
TOTAL OTHER EXPENSES	120,500	120,500	11,662.27	40,409.33	33,455.09	1,208.14	34.54	78,882.53

01 -GENERAL FUND

% OF YEAR COMPLETED: 33.33

DEPARTMENTAL EXPENDITURES	ORIGINAL BUDGET	AMENDED BUDGET	CURRENT PERIOD	YEAR TO DATE BALANCE	PRIOR YEAR YTD BALANCE	TOTAL ENCUMBERED	% OF BUDGET	BUDGET BALANCE
CAPITAL EXPENSES								
01-502-800 CAPITAL EXPENDITURES	0	0	0.00	0.00	0.00	0.00	0.00	0.00
TOTAL CAPITAL EXPENSES	0	0	0.00	0.00	0.00	0.00	0.00	0.00
OTHER INCOME/EXPENSES								
01-502-900 UNALLOCATED FUNDS	0	0	0.00	0.00	0.00	0.00	0.00	0.00
TOTAL OTHER INCOME/EXPENSES	0	0	0.00	0.00	0.00	0.00	0.00	0.00
TOTAL 02-POLICE DEPARTMENT	2,205,401	2,205,401	191,217.33	890,473.42	660,136.02	1,208.14	40.43	1,313,719.20

01 -GENERAL FUND

% OF YEAR COMPLETED: 33.33

DEPARTMENTAL EXPENDITURES	ORIGINAL BUDGET	AMENDED BUDGET	CURRENT PERIOD	YEAR TO DATE BALANCE	PRIOR YEAR YTD BALANCE	TOTAL ENCUMBERED	% OF BUDGET	BUDGET BALANCE
03-FIRE DEPARTMENT								
SALARIES & BENEFITS								
01-503-010 FIRE DEPT. SALARIES	129,049	129,049	10,629.10	44,928.29	28,775.54	0.00	34.81	84,120.68
01-503-011 FIRE DEPT. LONGEVITY	0	0	0.00	0.00	0.00	0.00	0.00	0.00
01-503-012 STIPEND	3,898	3,898	0.00	3,898.20	3,248.50	0.00	100.00	(0.01)
01-503-015 FIRE INCENTIVE PAY-BILINGUAL	0	0	0.00	0.00	0.00	0.00	0.00	0.00
01-503-020 FIRE OVERTIME	3,000	3,000	411.10	4,257.48	93.54	0.00	141.92	(1,257.48)
01-503-030 SOCIAL SECURITY	10,969	10,969	844.57	4,060.92	2,858.80	0.00	37.02	6,908.24
01-503-040 HEALTH INSURANCE	25,336	25,336	2,693.17	6,893.19	3,227.26	0.00	27.21	18,443.19
01-503-050 RETIREMENT	11,614	11,614	895.37	3,935.56	(101.31)	0.00	33.89	7,678.85
01-503-060 WORKERS' COMPENSATION	2,500	2,500	0.00	3,500.00	1,937.00	0.00	140.00	(1,000.00)
01-503-070 UNEMPLOYMENT COMPENSATION	1,000	1,000	11.04	20.71	200.00	0.00	2.07	979.29
01-503-080 VOLUNTEER PENSION FUND	21,200	21,200	0.00	2,052.00	4,648.42	0.00	9.68	19,148.00
01-503-095 TERMINATION PAY-OUT	0	0	0.00	0.00	0.00	0.00	0.00	0.00
TOTAL SALARIES & BENEFITS	208,567	208,567	15,484.35	73,546.35	44,887.75	0.00	35.26	135,020.76
OTHER EXPENSES								
01-503-130 TRAINING	16,000	16,000	314.20	4,630.05	1,380.02	0.00	28.94	11,369.95
01-503-140 EMPLOYMENT SCREENING	0	0	0.00	27.00	0.00	0.00	0.00	(27.00)
01-503-150 HAZMAT PROGRAM	2,000	2,000	0.00	267.32	0.00	0.00	13.37	1,732.68
01-503-215 MOBILE PHONES CONTRACT	0	0	0.00	0.00	0.00	0.00	0.00	0.00
01-503-220 MOBILE PHONES MAINTENANCE	0	0	0.00	0.00	0.00	0.00	0.00	0.00
01-503-221 MOBILE DATA TERMINAL SERVICE	3,000	3,000	0.00	100.00	0.00	0.00	3.33	2,900.00
01-503-223 PAGER CONTRACT	0	0	0.00	0.00	0.00	0.00	0.00	0.00
01-503-224 PAGER MAINTENANCE	0	0	0.00	0.00	0.00	0.00	0.00	0.00
01-503-226 PAGER MAINTENANCE - FIRE	3,000	3,000	562.92	562.92	1,874.50	0.00	18.76	2,437.08
01-503-227 RADIO CONTRACT	0	0	0.00	0.00	0.00	0.00	0.00	0.00
01-503-229 RADIO MAINTENANCE	10,000	10,000	0.00	0.00	0.00	0.00	0.00	10,000.00
01-503-396 EOC EQUIPMENT & SUPPLIES	2,000	2,000	0.00	3,274.98	(600.00)	345.10	181.00	(1,620.08)
01-503-420 OFFICE SUPPLIES	3,500	3,500	2,428.11	2,587.11	1,356.08	0.00	73.92	912.89
01-503-430 SUPPLIES & EQUIPMENT	10,000	10,000	2,147.58	42,291.02	548.05	15,575.21	578.66	(47,866.23)
01-503-431 EMPLOYEE APPRECIATION LUNCHE	500	500	0.00	620.63	160.81	0.00	124.13	(120.63)
01-503-450 MEDICAL SUPPLIES	8,000	8,000	0.00	623.66	0.00	0.00	7.80	7,376.34
01-503-460 MEDICAL TRAINING	10,000	10,000	0.00	0.00	8,370.00	1,152.95	11.53	8,847.05
01-503-480 UNIFORM ALLOWANCE	1,500	1,500	0.00	2,972.84	380.08	383.94	223.79	(1,856.78)
01-503-503 VEHICLE PARTS - FIRE	6,000	6,000	0.00	0.00	317.65	0.00	0.00	6,000.00
01-503-540 VEHICLE FUEL	20,000	20,000	1,461.32	3,106.78	994.66	0.00	15.53	16,893.22
01-503-590 POSTAGE	100	100	50.95	159.19	0.00	0.00	159.19	(59.19)
01-503-603 VEHICLE OUTSIDE MAINT. FIRE	40,000	40,000	1,509.37	8,015.04	6,191.42	0.00	20.04	31,984.96
01-503-610 DORM - TELEPHONE	0	0	0.00	0.00	0.00	0.00	0.00	0.00
01-503-620 DORM - UTILITIES & CABLE	12,000	12,000	0.00	2,781.96	982.49	0.00	23.18	9,218.04
01-503-630 DORM - REPAIRS & MAINT	8,000	8,000	1,031.82	10,237.39	4,883.76	799.82	137.97	(3,037.21)
01-503-700 CONTINGENCIES	2,500	2,500	0.00	0.00	0.00	0.00	0.00	2,500.00
01-503-703 LEASE PURCHASE - FIRE DEPT	0	0	0.00	0.00	0.00	0.00	0.00	0.00
01-503-704 LEASE PURCHASE - INTEREST	0	0	0.00	0.00	0.00	0.00	0.00	0.00
01-503-710 TRAVEL	5,500	5,500	0.00	556.18	0.00	0.00	10.11	4,943.82
01-503-730 ANNUAL PUMP TESTS	5,500	5,500	0.00	0.00	0.00	0.00	0.00	5,500.00
01-503-740 MAINTENANCE CONTRACTS	8,000	8,000	0.00	0.00	1,739.20	6,130.00	76.63	1,870.00

01 -GENERAL FUND

% OF YEAR COMPLETED: 33.33

DEPARTMENTAL EXPENDITURES	ORIGINAL BUDGET	AMENDED BUDGET	CURRENT PERIOD	YEAR TO DATE BALANCE	PRIOR YEAR YTD BALANCE	TOTAL ENCUMBERED	% OF BUDGET	BUDGET BALANCE
01-503-750 SCBA TESTS	10,000	10,000	0.00	774.50	0.00	0.00	7.75	9,225.50
01-503-760 LADDER TESTS	4,000	4,000	0.00	0.00	0.00	0.00	0.00	4,000.00
TOTAL OTHER EXPENSES	191,100	191,100	9,506.27	83,588.57	28,578.72	24,387.02	56.50	83,124.41
CAPITAL EXPENSES								
01-503-800 CAPITAL EXPENDITURES	0	0	245.00	2,276.39	0.00	0.00	0.00	(2,276.39)
01-503-801 CAPITAL EQUIPMENT	0	0	0.00	0.00	8,316.09	7,400.00	0.00	(7,400.00)
01-503-802 CAPITAL FACILITIES	0	0	0.00	0.00	0.00	0.00	0.00	0.00
01-503-803 CAPITAL FLEET	0	0	0.00	0.00	0.00	0.00	0.00	0.00
01-503-804 CAPITAL PPE(PERS. PROTECT.EQ	0	0	0.00	1,725.71	144.00	2,145.00	0.00	(3,870.71)
TOTAL CAPITAL EXPENSES	0	0	245.00	4,002.10	8,460.09	9,545.00	0.00	(13,547.10)
OTHER INCOME/EXPENSES								
01-503-900 UNALLOCATED FUNDS	0	0	0.00	0.00	0.00	0.00	0.00	0.00
TOTAL OTHER INCOME/EXPENSES	0	0	0.00	0.00	0.00	0.00	0.00	0.00
TOTAL 03-FIRE DEPARTMENT	399,667	399,667	25,235.62	161,137.02	81,926.56	33,932.02	48.81	204,598.07

01 -GENERAL FUND

% OF YEAR COMPLETED: 33.33

DEPARTMENTAL EXPENDITURES	ORIGINAL BUDGET	AMENDED BUDGET	CURRENT PERIOD	YEAR TO DATE BALANCE	PRIOR YEAR YTD BALANCE	TOTAL ENCUMBERED	% OF BUDGET	BUDGET BALANCE
04-SPECIAL SERVICES								
SALARIES & BENEFITS								
01-504-009 SALARIES	50,770	50,770	1,952.80	10,359.85	11,261.76	0.00	20.41	40,410.04
01-504-010 SALARIES - MAYOR & COUNCIL	11,520	11,520	960.00	2,567.54	3,840.00	0.00	22.29	8,952.46
01-504-011 SALARIES - PLANNING & ZONING	0	0	0.00	0.00	0.00	0.00	0.00	0.00
01-504-012 SALARIES-CITY MANAGER	0	0	0.00	0.00	0.00	0.00	0.00	0.00
01-504-013 LONGEVITY	0	0	0.00	0.00	0.00	0.00	0.00	0.00
01-504-014 STIPEND	650	650	0.00	649.70	649.70	0.00	100.00	0.00
01-504-030 SOCIAL SECURITY	5,295	5,295	222.84	1,016.67	922.86	0.00	19.20	4,277.97
01-504-040 HEALTH INSURANCE	16,891	16,891	(23.57)	2,040.00	3,231.44	0.00	12.08	14,850.92
01-504-050 RETIREMENT	4,569	4,569	158.38	828.42	0.00	0.00	18.13	3,740.87
01-504-060 WORKERS COMPENSATION	500	500	0.00	1,500.00	354.00	0.00	300.00	(1,000.00)
01-504-070 UNEMPLOYMENT COMP	500	500	2.92	4.84	0.00	0.00	0.97	495.16
TOTAL SALARIES & BENEFITS	90,694	90,694	3,273.37	18,967.02	20,259.76	0.00	20.91	71,727.42
OTHER EXPENSES								
01-504-110 BANK ACTIVITY CHARGES	0	0	0.00	0.00	0.00	0.00	0.00	0.00
01-504-120 DUES & SUBSCRIPTIONS	4,085	4,085	438.00	583.00	2,866.91	0.00	14.27	3,502.00
01-504-135 EMPLOYEE RECOGNITION PROG	0	0	0.00	0.00	0.00	0.00	0.00	0.00
01-504-140 EMPLOYEE APPRECIATION FUND	0	0	0.00	0.00	0.00	0.00	0.00	0.00
01-504-145 EMPLOYEE WELLNESS PROGRAM	0	0	0.00	0.00	0.00	0.00	0.00	0.00
01-504-400 CITIZEN'S PATROL	500	500	0.00	0.00	24.87	0.00	0.00	500.00
01-504-420 OFFICE SUPPLIES	1,000	1,000	0.00	77.38	738.29	0.00	7.74	922.62
01-504-440 ELECTION SUPPLIES/EXPENSES	0	0	0.00	0.00	0.00	0.00	0.00	0.00
01-504-460 SPECIAL EVENTS	30,000	30,000	876.15	12,782.84	11,951.28	0.00	42.61	17,217.16
01-504-465 JULY 4TH EVENT	10,000	10,000	0.00	0.00	0.00	0.00	0.00	10,000.00
01-504-470 LIGHT UP	30,000	30,000	9,050.39	48,445.76	34,183.87	0.00	161.49	(18,445.76)
01-504-475 50th ANNIVERSARY EVENTS	0	0	0.00	0.00	0.00	0.00	0.00	0.00
01-504-480 WINDCREST PROUD	0	0	0.00	0.00	0.00	0.00	0.00	0.00
01-504-485 WINDFEST	0	0	0.00	0.00	0.00	0.00	0.00	0.00
01-504-486 FIREMAN'S PICNIC & WINDFEST	7,000	7,000	0.00	0.00	0.00	0.00	0.00	7,000.00
01-504-490 WINDCREST YOUTH ACTIVITIES	1,200	1,200	0.00	0.00	0.00	0.00	0.00	1,200.00
01-504-590 POSTAGE	18,000	18,000	0.00	3,106.59	2,019.47	0.00	17.26	14,893.41
01-504-609 TRANSFER TO TXWEACT	0	0	0.00	0.00	0.00	0.00	0.00	0.00
01-504-610 NEWSLETTER	15,000	15,000	1,573.68	5,995.65	6,310.91	0.00	39.97	9,004.35
01-504-630 LEGAL ADVERTISING	13,000	13,000	0.00	364.13	476.74	0.00	2.80	12,635.87
01-504-635 ADVERTISING	9,000	9,000	781.53	781.53	543.00	0.00	8.68	8,218.47
01-504-645 MAYOR - COUNCIL EXPENSES	6,000	6,000	480.00	1,713.41	3,160.17	0.00	28.56	4,286.59
01-504-650 MILEAGE & ENTERTAIMNENT EXPE	3,000	3,000	506.69	1,389.13	774.00	0.00	46.30	1,610.87
TOTAL OTHER EXPENSES	147,785	147,785	13,706.44	75,239.42	63,049.51	0.00	50.91	72,545.58
CAPITAL EXPENSES								
01-504-800 CAPITAL EXPENDITURES	0	0	0.00	0.00	0.00	0.00	0.00	0.00
TOTAL CAPITAL EXPENSES	0	0	0.00	0.00	0.00	0.00	0.00	0.00
OTHER INCOME/EXPENSES								
01-504-900 UNALLOCATED FUNDS	0	0	0.00	0.00	0.00	0.00	0.00	0.00
TOTAL OTHER INCOME/EXPENSES	0	0	0.00	0.00	0.00	0.00	0.00	0.00

01 -GENERAL FUND

% OF YEAR COMPLETED: 33.33

DEPARTMENTAL EXPENDITURES	ORIGINAL BUDGET	AMENDED BUDGET	CURRENT PERIOD	YEAR TO DATE BALANCE	PRIOR YEAR YTD BALANCE	TOTAL ENCUMBERED	% OF BUDGET	BUDGET BALANCE
TOTAL 04-SPECIAL SERVICES	238,479	238,479	16,979.81	94,206.44	83,309.27	0.00	39.50	144,273.00

01 -GENERAL FUND

% OF YEAR COMPLETED: 33.33

DEPARTMENTAL EXPENDITURES	ORIGINAL BUDGET	AMENDED BUDGET	CURRENT PERIOD	YEAR TO DATE BALANCE	PRIOR YEAR YTD BALANCE	TOTAL ENCUMBERED	% OF BUDGET	BUDGET BALANCE
SALARIES & BENEFITS								
01-505-010 SALARIES	0	0	0.00	0.00	0.00	0.00	0.00	0.00
01-505-011 LONGEVITY	0	0	0.00	0.00	0.00	0.00	0.00	0.00
01-505-020 OVERTIME	0	0	0.00	0.00	0.00	0.00	0.00	0.00
01-505-030 SOCIAL SECURITY	0	0	0.00	0.00	0.00	0.00	0.00	0.00
01-505-040 HEALTH INSURANCE	0	0	0.00	0.00	0.00	0.00	0.00	0.00
01-505-050 RETIREMENT	0	0	0.00	0.00	0.00	0.00	0.00	0.00
01-505-060 WORKERS' COMPENSATION	0	0	0.00	0.00	0.00	0.00	0.00	0.00
01-505-070 UNEMPLOYMENT COMPENSATION	0	0	0.00	0.00	0.00	0.00	0.00	0.00
TOTAL SALARIES & BENEFITS	0	0	0.00	0.00	0.00	0.00	0.00	0.00
OTHER EXPENSES								
01-505-100 UTILITIES	0	0	0.00	0.00	0.00	0.00	0.00	0.00
01-505-130 TRAINING	0	0	0.00	0.00	0.00	0.00	0.00	0.00
01-505-225 RADIO MAINTNANCE	0	0	0.00	0.00	0.00	0.00	0.00	0.00
01-505-240 CONTRACT MAINTENANCE OUTS	0	0	0.00	0.00	0.00	0.00	0.00	0.00
01-505-430 SUPPLIES	0	0	0.00	0.00	0.00	0.00	0.00	0.00
01-505-480 UNIFORM ALLOWANCE	0	0	0.00	0.00	0.00	0.00	0.00	0.00
01-505-500 VEHICLE PARTS	0	0	0.00	0.00	0.00	0.00	0.00	0.00
01-505-510 VEHICLE OUTSIDE MAINTENAN	0	0	0.00	0.00	0.00	0.00	0.00	0.00
01-505-520 EQUIPMENT REPAIR	0	0	0.00	0.00	0.00	0.00	0.00	0.00
01-505-525 EQUIPMENT RENTAL	0	0	0.00	0.00	0.00	0.00	0.00	0.00
01-505-530 STREET SIGNS & MARKERS	0	0	0.00	0.00	0.00	0.00	0.00	0.00
01-505-700 CONTINGENCIES	0	0	0.00	0.00	0.00	0.00	0.00	0.00
01-505-710 STREET CRACK FILLING MATERIA	0	0	0.00	0.00	0.00	0.00	0.00	0.00
01-505-720 ALLEY CURB/SIDEWALK REPAIR	0	0	0.00	0.00	0.00	0.00	0.00	0.00
01-505-750 1998 FLOOD DAMAGE	0	0	0.00	0.00	0.00	0.00	0.00	0.00
TOTAL OTHER EXPENSES	0	0	0.00	0.00	0.00	0.00	0.00	0.00
CAPITAL EXPENSES								
01-505-800 CAPITAL EXPENDITURES	0	0	0.00	0.00	0.00	0.00	0.00	0.00
01-505-810 STREET CAPITAL REPAIRS	0	0	0.00	0.00	0.00	0.00	0.00	0.00
TOTAL CAPITAL EXPENSES	0	0	0.00	0.00	0.00	0.00	0.00	0.00
OTHER INCOME/EXPENSES								
01-505-900 UNALLOCATED FUNDS	0	0	0.00	0.00	0.00	0.00	0.00	0.00
TOTAL OTHER INCOME/EXPENSES	0	0	0.00	0.00	0.00	0.00	0.00	0.00
TOTAL	0	0	0.00	0.00	0.00	0.00	0.00	0.00

01 -GENERAL FUND

% OF YEAR COMPLETED: 33.33

DEPARTMENTAL EXPENDITURES	ORIGINAL BUDGET	AMENDED BUDGET	CURRENT PERIOD	YEAR TO DATE BALANCE	PRIOR YEAR YTD BALANCE	TOTAL ENCUMBERED	% OF BUDGET	BUDGET BALANCE
06-PARKS & RECREATION								
SALARIES & BENEFITS								
01-506-010 POOL SALARIES	0	0	0.00	0.00	0.00	0.00	0.00	0.00
01-506-011 LONGEVITY	0	0	0.00	0.00	0.00	0.00	0.00	0.00
01-506-020 OVERTIME	0	0	0.00	0.00	0.00	0.00	0.00	0.00
01-506-030 SOCIAL SECURITY	0	0	0.00	0.00	0.00	0.00	0.00	0.00
01-506-040 HEALTH INSURANCE	0	0	0.00	0.00	0.00	0.00	0.00	0.00
01-506-050 RETIREMENT	0	0	0.00	0.00	0.00	0.00	0.00	0.00
01-506-060 WORKERS' COMPENSATION	0	0	0.00	0.00	0.00	0.00	0.00	0.00
01-506-070 UNEMPLOYMENT COMP-POOL	0	0	0.00	0.00	0.00	0.00	0.00	0.00
TOTAL SALARIES & BENEFITS	0	0	0.00	0.00	0.00	0.00	0.00	0.00
OTHER EXPENSES								
01-506-100 UTILITIES	30,000	30,000	168.15	398.73	9,573.72	0.00	1.33	29,601.27
01-506-130 TRAINING	2,000	2,000	0.00	0.00	0.00	0.00	0.00	2,000.00
01-506-240 CONTRACT MAINTENANCE OUTS	3,500	3,500	259.68	1,269.36	1,529.20	0.00	36.27	2,230.64
01-506-250 CONTRACT MAINT.-GREEN BEL	60,000	60,000	9,791.69	26,606.45	23,606.54	0.00	44.34	33,393.55
01-506-255 CONTRACT SERVICES - POOL	0	0	0.00	0.00	0.00	0.00	0.00	0.00
01-506-260 GREEN BELT CLEANING	3,000	3,000	99.90	615.03	121.52	0.00	20.50	2,384.97
01-506-430 SUPPLIES	8,500	8,500	638.68	778.00	1,756.08	0.00	9.15	7,722.00
01-506-431 EMPLOYEE APPRECIATION LUNCHE	0	0	0.00	0.00	0.00	0.00	0.00	0.00
01-506-520 EQUIPMENT REPAIR	9,500	9,500	375.72	998.96	2,482.92	0.00	10.52	8,501.04
01-506-630 FACILITY MAINTENANCE	35,000	35,000	1,821.25	6,438.14	10,375.00	125.00	18.75	28,436.86
01-506-631 POND MAINTENANCE	0	0	0.00	0.00	0.00	0.00	0.00	0.00
01-506-635 TREES / SHRUBS/LANDSCAPING	25,000	25,000	437.09	906.66	2,192.95	0.00	3.63	24,093.34
01-506-640 LITTLE LEAGUE	0	0	0.00	0.00	0.00	0.00	0.00	0.00
01-506-700 CONTINGENCIES	0	0	0.00	0.00	0.00	0.00	0.00	0.00
TOTAL OTHER EXPENSES	176,500	176,500	13,592.16	38,011.33	51,637.93	125.00	21.61	138,363.67
CAPITAL EXPENSES								
01-506-800 CAPITAL EXPENDITURE	0	0	0.00	19,178.00	971.00	5,100.00	0.00	(24,278.00)
01-506-810 CAPITAL IMPROVEMENTS	0	0	0.00	0.00	0.00	0.00	0.00	0.00
01-506-820 PARKS LIGHTS PROJECT	0	0	0.00	0.00	30,347.76	0.00	0.00	0.00
TOTAL CAPITAL EXPENSES	0	0	0.00	19,178.00	31,318.76	5,100.00	0.00	(24,278.00)
OTHER INCOME/EXPENSES								
01-506-900 UNALLOCATED FUNDS	0	0	0.00	0.00	0.00	0.00	0.00	0.00
TOTAL OTHER INCOME/EXPENSES	0	0	0.00	0.00	0.00	0.00	0.00	0.00
TOTAL 06-PARKS & RECREATION	176,500	176,500	13,592.16	57,189.33	82,956.69	5,225.00	35.36	114,085.67

01 -GENERAL FUND

% OF YEAR COMPLETED: 33.33

DEPARTMENTAL EXPENDITURES	ORIGINAL BUDGET	AMENDED BUDGET	CURRENT PERIOD	YEAR TO DATE BALANCE	PRIOR YEAR YTD BALANCE	TOTAL ENCUMBERED	% OF BUDGET	BUDGET BALANCE
07-FLEET MECHANIC								
SALARIES & BENEFITS								
01-507-010 MECHANIC SALARIES	44,490	44,490	3,422.40	15,384.00	12,311.84	0.00	34.58	29,105.95
01-507-011 MECHANIC LONGEVITY	0	0	0.00	0.00	0.00	0.00	0.00	0.00
01-507-012 STIPEND	1,299	1,299	0.00	1,299.40	1,299.40	0.00	100.00	0.00
01-507-015 MECHANIC INCENTIVE PAY-BILIN	0	0	0.00	0.00	0.00	0.00	0.00	0.00
01-507-020 OVERTIME	1,000	1,000	0.00	858.28	254.35	0.00	85.83	141.72
01-507-030 SOCIAL SECURITY	3,782	3,782	212.42	1,119.67	1,075.31	0.00	29.61	2,661.98
01-507-040 HEALTH INSURANCE	8,445	8,445	1,381.92	3,623.27	1,615.70	0.00	42.90	4,822.19
01-507-050 RETIREMENT	4,004	4,004	277.56	1,299.29	1,146.77	0.00	32.45	2,704.81
01-507-060 WORKERS' COMPENSATION	1,600	1,600	0.00	2,600.00	1,200.00	0.00	162.50	(1,000.00)
01-507-070 UNEMPLOYMENT COMPENSATION	500	500	3.42	3.42	0.00	0.00	0.68	496.58
01-507-090 TERMINATION PAY-OUT	0	0	0.00	0.00	0.00	0.00	0.00	0.00
TOTAL SALARIES & BENEFITS	65,121	65,121	5,297.72	26,187.33	18,903.37	0.00	40.21	38,933.23
OTHER EXPENSES								
01-507-120 DUES & SUBSCRIPTIONS	0	0	0.00	0.00	0.00	0.00	0.00	0.00
01-507-130 TRAINING	500	500	0.00	0.00	0.00	0.00	0.00	500.00
01-507-315 VEHICLE DEDUCTIBLE	0	0	0.00	0.00	0.00	0.00	0.00	0.00
01-507-420 OFFICE SUPPLIES	250	250	0.00	0.00	0.00	0.00	0.00	250.00
01-507-430 FLEET TOOLS & SUPPLIES	5,000	5,000	436.12	2,951.37	1,366.81	201.19	63.05	1,847.44
01-507-431 EMPLOYEE APPRECIATION LUNCHE	0	0	0.00	0.00	0.00	0.00	0.00	0.00
01-507-450 ENVIRONMENTAL FEES	700	700	158.43	158.43	0.00	0.00	22.63	541.57
01-507-480 UNIFORM ALLOWANCE	0	0	0.00	0.00	0.00	0.00	0.00	0.00
01-507-501 VEHICLE PARTS-ADMIN	0	0	0.00	0.00	0.00	0.00	0.00	0.00
01-507-502 VEHICLE PARTS-POLICE	20,000	20,000	2,308.03	6,231.30	9,477.88	0.00	31.16	13,768.70
01-507-503 VEHICLE PARTS-FIRE	3,500	3,500	0.00	91.52	11.48	0.00	2.61	3,408.48
01-507-506 VEHICLE PARTS-PARKS & REC	1,000	1,000	0.00	88.67	569.23	0.00	8.87	911.33
01-507-508 VEHICLE PARTS-WARRANT OFFICE	0	0	0.00	0.00	0.00	0.00	0.00	0.00
01-507-515 VEHICLE PARTS-EMC/TECH	0	0	0.00	0.00	0.00	0.00	0.00	0.00
01-507-516 VEHICLE PARTS-PUBLIC WORKS	12,000	12,000	1,165.24	2,910.15	968.40	0.00	24.25	9,089.85
01-507-518 DEBT SERVICE - INTEREST	0	0	0.00	0.00	0.00	0.00	0.00	0.00
01-507-519 VEHICLE PARTS-INSPECTION	500	500	0.00	53.60	49.51	0.00	10.72	446.40
01-507-520 EQUIPMENT REPAIR	20,000	20,000	1,107.90	1,482.30	9,719.36	0.00	7.41	18,517.70
01-507-540 VEHICLE FUEL	30,000	30,000	2,824.81	6,116.89	3,111.85	0.00	20.39	23,883.11
01-507-602 VEHICLE OUTSIDE MAINT-POLICE	20,000	20,000	876.40	5,335.53	4,252.10	0.00	26.68	14,664.47
01-507-603 VEHICLE OUTSIDE MAINT-FIRE	5,000	5,000	0.00	1,851.36	1,346.00	0.00	37.03	3,148.64
01-507-606 VEHICLE OUTSIDE MAINT-PARKS&	1,000	1,000	0.00	0.00	0.00	0.00	0.00	1,000.00
01-507-608 VEHICLE OUTSIDE MAINT-WRNT O	0	0	0.00	155.00	0.00	0.00	0.00	(155.00)
01-507-615 VEHICLE OUTSIDE MAINT-EMC/TE	0	0	0.00	0.00	0.00	0.00	0.00	0.00
01-507-616 VEHICLE OUTSIDE MAINT-PW	3,500	3,500	225.00	513.22	682.71	0.00	14.66	2,986.78
01-507-619 VEHICLE OUTSIDE MAINT-INSP	0	0	0.00	0.00	0.00	0.00	0.00	0.00
01-507-700 CONTINGENCIES	0	0	0.00	0.00	349.27	0.00	0.00	0.00
01-507-701 TML STORM DAMAGE	0	0	0.00	1,438.18	11,301.29	0.00	0.00	(1,438.18)
01-507-702 LEASE PURCHASE-POLICE PRINCI	0	0	0.00	0.00	0.00	0.00	0.00	0.00
01-507-703 LEASE PURCHASE-FIRE PRINCIPA	0	0	0.00	0.00	0.00	0.00	0.00	0.00
01-507-704 DEBT SERVICE - INTEREST	0	0	0.00	0.00	0.00	0.00	0.00	0.00
01-507-706 LEASE PURCHASE-PARKS	0	0	0.00	0.00	0.00	0.00	0.00	0.00

01 -GENERAL FUND

% OF YEAR COMPLETED: 33.33

DEPARTMENTAL EXPENDITURES	ORIGINAL BUDGET	AMENDED BUDGET	CURRENT PERIOD	YEAR TO DATE BALANCE	PRIOR YEAR YTD BALANCE	TOTAL ENCUMBERED	% OF BUDGET	BUDGET BALANCE
01-507-716 DEBT SERVICE - PRINCIPAL	0	0	0.00	0.00	0.00	0.00	0.00	0.00
01-507-717 DEBT SERVICE - INTEREST	0	0	0.00	0.00	0.00	0.00	0.00	0.00
01-507-719 LEASE PURCHASE-INSPECTION	0	0	0.00	0.00	0.00	0.00	0.00	0.00
01-507-721 LEASE PURCHASE-EDC	0	0	0.00	0.00	0.00	0.00	0.00	0.00
01-507-725 LEASE PURCHASE - CITY MGMT	0	0	0.00	0.00	0.00	0.00	0.00	0.00
01-507-730 VEHICLE/EQUIPMENT TESTING	1,000	1,000	0.00	0.00	0.00	0.00	0.00	1,000.00
TOTAL OTHER EXPENSES	123,950	123,950	9,101.93	29,377.52	43,205.89	201.19	23.86	94,371.29
CAPITAL EXPENSES								
01-507-800 CAPITAL EXPENDITURES	0	0	0.00	0.00	0.00	0.00	0.00	0.00
TOTAL CAPITAL EXPENSES	0	0	0.00	0.00	0.00	0.00	0.00	0.00
OTHER INCOME/EXPENSES								
01-507-900 UNALLOCATED FUNDS	0	0	0.00	0.00	0.00	0.00	0.00	0.00
TOTAL OTHER INCOME/EXPENSES	0	0	0.00	0.00	0.00	0.00	0.00	0.00
TOTAL 07-FLEET MECHANIC	189,071	189,071	14,399.65	55,564.85	62,109.26	201.19	29.49	133,304.52

01 -GENERAL FUND

% OF YEAR COMPLETED: 33.33

DEPARTMENTAL EXPENDITURES	ORIGINAL BUDGET	AMENDED BUDGET	CURRENT PERIOD	YEAR TO DATE BALANCE	PRIOR YEAR YTD BALANCE	TOTAL ENCUMBERED	% OF BUDGET	BUDGET BALANCE
08-COURT								
SALARIES & BENEFITS								
01-508-010 COURT SALARIES	268,977	268,977	17,635.28	79,036.89	65,322.67	0.00	29.38	189,940.35
01-508-011 COURT LONGEVITY	0	0	0.00	0.00	0.00	0.00	0.00	0.00
01-508-012 STIPEND	7,796	7,796	0.00	6,497.00	6,497.00	0.00	83.33	1,299.38
01-508-015 COURT INCENTIVE PAY-BILINGUA	1,800	1,800	46.45	208.72	0.00	0.00	11.60	1,591.28
01-508-017 CERTIFICATION PAY - COURT	900	900	46.16	207.72	0.00	0.00	23.08	692.28
01-508-018 COURT EDUCATION PAY	300	300	0.00	0.00	0.00	0.00	0.00	300.00
01-508-020 COURT OVERTIME	20,000	20,000	293.81	2,253.64	2,434.77	0.00	11.27	17,746.36
01-508-030 SOCIAL SECURITY	22,863	22,863	1,359.72	6,709.80	6,479.30	0.00	29.35	16,153.27
01-508-040 HEALTH INSURANCE	42,227	42,227	5,422.65	13,884.15	8,431.44	0.00	32.88	28,343.15
01-508-050 RETIREMENT	20,281	20,281	1,183.62	5,344.16	4,929.92	0.00	26.35	14,936.60
01-508-060 WORKER'S COMPENSATION	1,000	1,000	0.00	2,000.00	500.00	0.00	200.00	(1,000.00)
01-508-070 UNEMPLOYMENT COMPENSATION	1,000	1,000	18.39	19.81	300.00	0.00	1.98	980.19
01-508-095 TERMINATION PAY-OUT	0	0	0.00	0.00	0.00	0.00	0.00	0.00
TOTAL SALARIES & BENEFITS	387,145	387,145	26,006.08	116,161.89	94,895.10	0.00	30.00	270,982.86
OTHER EXPENSES								
01-508-120 DUES & SUBSCRIPTIONS	500	500	0.00	80.00	131.59	0.00	16.00	420.00
01-508-130 BONDS & TRAINING	7,000	7,000	550.91	2,254.63	2,615.81	0.00	32.21	4,745.37
01-508-150 JUDGE	5,000	5,000	346.16	1,557.72	1,298.10	0.00	31.15	3,442.28
01-508-160 PROSECUTOR	0	0	0.00	0.00	0.00	0.00	0.00	0.00
01-508-165 WARRANT JAIL COSTS	10,000	10,000	1,000.00	3,650.00	2,079.29	0.00	36.50	6,350.00
01-508-170 JURY SERVICE FEES	0	0	0.00	0.00	0.00	0.00	0.00	0.00
01-508-180 COURT OF RECORD/STENOGRAPHER	500	500	0.00	0.00	0.00	0.00	0.00	500.00
01-508-420 OFFICE SUPPLIES	8,500	8,500	887.50	2,495.44	2,330.67	546.83	35.79	5,457.73
01-508-431 EMPLOYEE APPRECIATION LUNCHE	0	0	0.00	0.00	0.00	0.00	0.00	0.00
01-508-480 UNIFORM ALLOWANCE	2,000	2,000	0.00	6.50	35.95	0.00	0.33	1,993.50
01-508-481 CONTINGENCIES	0	0	0.00	0.00	0.00	0.00	0.00	0.00
01-508-540 FUEL	0	0	0.00	0.00	0.00	0.00	0.00	0.00
01-508-590 POSTAGE	1,500	1,500	164.78	689.66	575.13	0.00	45.98	810.34
TOTAL OTHER EXPENSES	35,000	35,000	2,949.35	10,733.95	9,066.54	546.83	32.23	23,719.22
CAPITAL EXPENSES								
01-508-800 CAPITAL EXPENDITURES	0	0	0.00	0.00	0.00	0.00	0.00	0.00
01-508-810 TRANSFER TO COURT SEC. FUND	0	0	0.00	0.00	0.00	0.00	0.00	0.00
TOTAL CAPITAL EXPENSES	0	0	0.00	0.00	0.00	0.00	0.00	0.00
OTHER INCOME/EXPENSES								
01-508-900 UNALLOCATED FUNDS	0	0	0.00	0.00	0.00	0.00	0.00	0.00
TOTAL OTHER INCOME/EXPENSES	0	0	0.00	0.00	0.00	0.00	0.00	0.00
TOTAL 08-COURT	422,145	422,145	28,955.43	126,895.84	103,961.64	546.83	30.19	294,702.08

01 -GENERAL FUND

% OF YEAR COMPLETED: 33.33

DEPARTMENTAL EXPENDITURES	ORIGINAL BUDGET	AMENDED BUDGET	CURRENT PERIOD	YEAR TO DATE BALANCE	PRIOR YEAR YTD BALANCE	TOTAL ENCUMBERED	% OF BUDGET	BUDGET BALANCE
DEPT 09								
=======								
OTHER EXPENSES								
01-509-100 UTILITIES	0	0	0.00	0.00	0.00	0.00	0.00	0.00
01-509-240 CONTRACT MAINTENANCE	0	0	0.00	0.00	0.00	0.00	0.00	0.00
01-509-430 SUPPLIES	0	0	0.00	0.00	0.00	0.00	0.00	0.00
01-509-630 FACILITY MAINTENANCE	0	0	0.00	0.00	0.00	0.00	0.00	0.00
01-509-700 CONTINGENCIES	0	0	0.00	0.00	0.00	0.00	0.00	0.00
TOTAL OTHER EXPENSES	0	0	0.00	0.00	0.00	0.00	0.00	0.00
CAPITAL EXPENSES								
01-509-800 CAPITAL EXPENDITURES	0	0	0.00	0.00	0.00	0.00	0.00	0.00
TOTAL CAPITAL EXPENSES	0	0	0.00	0.00	0.00	0.00	0.00	0.00
OTHER INCOME/EXPENSES								
01-509-900 UNALLOCATED FUNDS	0	0	0.00	0.00	0.00	0.00	0.00	0.00
TOTAL OTHER INCOME/EXPENSES	0	0	0.00	0.00	0.00	0.00	0.00	0.00
TOTAL DEPT 09	0	0	0.00	0.00	0.00	0.00	0.00	0.00

01 -GENERAL FUND

% OF YEAR COMPLETED: 33.33

DEPARTMENTAL EXPENDITURES	ORIGINAL BUDGET	AMENDED BUDGET	CURRENT PERIOD	YEAR TO DATE BALANCE	PRIOR YEAR YTD BALANCE	TOTAL ENCUMBERED	% OF BUDGET	BUDGET BALANCE
10-FACILITY DIVISION								
OTHER EXPENSES								
01-510-100 UTILITIES	140,000	140,000	11.75	29,437.51	(9,178.23)	0.00	21.03	110,562.49
01-510-115 MOBILE TELEPHONES	0	0	0.00	0.00	0.00	0.00	0.00	0.00
01-510-170 JANITORIAL SERVICES	20,000	20,000	2,195.00	9,517.50	0.00	0.00	47.59	10,482.50
01-510-240 CONTRACT MAINTENANCE	0	0	0.00	0.00	993.75	0.00	0.00	0.00
01-510-430 SUPPLIES	10,000	10,000	652.81	2,035.31	3,254.71	0.00	20.35	7,964.69
01-510-630 FACILITY MAINTENANCE	40,000	40,000	2,266.57	10,003.29	13,784.32	0.00	25.01	29,996.71
01-510-650 FIRE ALARM & EXT. INSPECTION	3,000	3,000	0.00	0.00	2,983.50	0.00	0.00	3,000.00
01-510-700 CONTINGENCIES	0	0	0.00	0.00	0.00	0.00	0.00	0.00
TOTAL OTHER EXPENSES	213,000	213,000	5,126.13	50,993.61	11,838.05	0.00	23.94	162,006.39
CAPITAL EXPENSES								
01-510-800 CAPITAL EXPENDITURES	0	0	0.00	0.00	0.00	0.00	0.00	0.00
TOTAL CAPITAL EXPENSES	0	0	0.00	0.00	0.00	0.00	0.00	0.00
OTHER INCOME/EXPENSES								
01-510-900 UNALLOCATED FUNDS	0	0	0.00	0.00	0.00	0.00	0.00	0.00
TOTAL OTHER INCOME/EXPENSES	0	0	0.00	0.00	0.00	0.00	0.00	0.00
TOTAL 10-FACILITY DIVISION	213,000	213,000	5,126.13	50,993.61	11,838.05	0.00	23.94	162,006.39

01 -GENERAL FUND

% OF YEAR COMPLETED: 33.33

DEPARTMENTAL EXPENDITURES	ORIGINAL BUDGET	AMENDED BUDGET	CURRENT PERIOD	YEAR TO DATE BALANCE	PRIOR YEAR YTD BALANCE	TOTAL ENCUMBERED	% OF BUDGET	BUDGET BALANCE
11-CIVIC CENTER								
SALARIES & BENEFITS								
01-511-010 CIVIC CENTER SALARIES	42,103	42,103	3,409.30	14,672.35	9,053.91	0.00	34.85	27,430.56
01-511-011 CIVIC CENTER LONGEVITY	0	0	0.00	0.00	0.00	0.00	0.00	0.00
01-511-012 STIPEND	1,299	1,299	0.00	1,299.40	1,299.40	0.00	100.00	0.00
01-511-020 OVERTIME - CIVIC CENTER	10,300	10,300	0.00	430.92	3,422.64	0.00	4.18	9,869.08
01-511-030 SOCIAL SECURITY	3,579	3,579	260.81	1,254.81	1,242.05	0.00	35.06	2,323.94
01-511-040 HEALTH INSURANCE	8,445	8,445	1,340.61	3,416.72	1,576.90	0.00	40.46	5,028.74
01-511-050 RETIREMENT	3,789	3,789	276.49	1,208.47	1,131.95	0.00	31.89	2,580.79
01-511-060 WORKERS' COMPENSATION	5,000	5,000	0.00	5,000.00	3,589.00	0.00	100.00	0.00
01-511-070 UNEMPLOYMENT COMPENSATION	1,000	1,000	3.40	3.40	131.42	0.00	0.34	996.60
01-511-095 TERMINATION PAY-OUT	0	0	0.00	0.00	0.00	0.00	0.00	0.00
TOTAL SALARIES & BENEFITS	75,516	75,516	5,290.61	27,286.07	21,447.27	0.00	36.13	48,229.71
OTHER EXPENSES								
01-511-100 UTILITIES	27,000	27,000	231.61	16,551.92	5,596.40	0.00	61.30	10,448.08
01-511-430 SUPPLIES	4,000	4,000	832.77	1,838.06	1,077.04	0.00	45.95	2,161.94
01-511-431 EMPLOYEE APPRECIATION LUNCHE	0	0	0.00	0.00	0.00	0.00	0.00	0.00
01-511-512 STIPEND	0	0	0.00	0.00	0.00	0.00	0.00	0.00
01-511-630 FACILITY MAINTENANCE	15,000	15,000	943.94	1,714.95	2,449.88	129.38	12.30	13,155.67
01-511-700 CONTINGENCIES	0	0	0.00	0.00	0.00	0.00	0.00	0.00
TOTAL OTHER EXPENSES	46,000	46,000	2,008.32	20,104.93	9,123.32	129.38	43.99	25,765.69
CAPITAL EXPENSES								
01-511-800 CAPITAL EXPENDITURES	0	0	0.00	0.00	0.00	0.00	0.00	0.00
TOTAL CAPITAL EXPENSES	0	0	0.00	0.00	0.00	0.00	0.00	0.00
OTHER INCOME/EXPENSES								
01-511-900 UNALLOCATED FUNDS	0	0	0.00	0.00	0.00	0.00	0.00	0.00
TOTAL OTHER INCOME/EXPENSES	0	0	0.00	0.00	0.00	0.00	0.00	0.00
TOTAL 11-CIVIC CENTER	121,516	121,516	7,298.93	47,391.00	30,570.59	129.38	39.11	73,995.40

01 -GENERAL FUND

% OF YEAR COMPLETED: 33.33

DEPARTMENTAL EXPENDITURES	ORIGINAL BUDGET	AMENDED BUDGET	CURRENT PERIOD	YEAR TO DATE BALANCE	PRIOR YEAR YTD BALANCE	TOTAL ENCUMBERED	% OF BUDGET	BUDGET BALANCE
14-CONTRACT SERVICES								
OTHER EXPENSES								
01-514-220 FOOD HEALTH OFFICER FEES	22,000	22,000	1,800.00	7,200.00	5,400.00	0.00	32.73	14,800.00
01-514-250 LEGAL & CITY ATTORNEY	34,646	34,646	2,625.00	10,500.00	11,100.00	0.00	30.31	24,145.90
01-514-255 SPECIAL LEGAL FEES	85,000	85,000	15,179.59	38,421.36	8,351.50	0.00	45.20	46,578.64
01-514-258 FINANCIAL SERVICES	10,000	10,000	0.00	0.00	2,478.14	0.00	0.00	10,000.00
01-514-260 DUES & FEES-BCAD	0	0	0.00	0.00	0.00	0.00	0.00	0.00
01-514-270 DUES & FEES - BEXAR CO ELECT	0	0	0.00	0.00	0.00	0.00	0.00	0.00
01-514-280 FEES-DELINQUENT COLLECTOR	0	0	0.00	0.00	0.00	0.00	0.00	0.00
01-514-285 Contract Services - MFO	0	0	0.00	0.00	0.00	0.00	0.00	0.00
01-514-290 AUDIT	40,000	40,000	0.00	0.00	10,000.00	0.00	0.00	40,000.00
01-514-300 EMS	70,000	70,000	25,000.00	25,000.00	23,333.32	0.00	35.71	45,000.00
01-514-310 MUNICIPAL INSURANCE	90,000	90,000	0.00	86,466.38	83,829.09	0.00	96.07	3,533.62
01-514-320 ENGINEER / ARCHITECT	50,000	50,000	0.00	0.00	3,618.60	28,577.37	57.15	21,422.63
01-514-321 CONTRACT PLANNING SERVICES	0	0	0.00	0.00	0.00	0.00	0.00	0.00
01-514-325 SALES TAX COLLECTION SERVICE	6,000	6,000	2,339.00	11,391.80	0.00	0.00	189.86	(5,391.80)
01-514-328 CABLE TV FRANC FEE COMPLIANC	0	0	0.00	0.00	0.00	0.00	0.00	0.00
01-514-360 MOBILITY IMPAIRED TRANSPORT	12,000	12,000	0.00	0.00	0.00	0.00	0.00	12,000.00
01-514-367 WATER RESOURCES STUDY	0	0	0.00	0.00	0.00	0.00	0.00	0.00
01-514-368 WASTE MANAGEMENT ADD ON	0	0	0.00	0.00	0.00	0.00	0.00	0.00
01-514-385 SALARY SURVEY	0	0	0.00	0.00	0.00	0.00	0.00	0.00
01-514-400 CREDIT CARD TERMINAL	0	0	0.00	0.00	0.00	0.00	0.00	0.00
01-514-403 RECORDS MANAGEMENT	17,000	17,000	0.00	2,586.82	8,513.38	0.00	15.22	14,413.18
01-514-405 RECORDS STORAGE RENTAL	8,200	8,200	768.00	3,060.00	2,868.00	0.00	37.32	5,140.00
01-514-410 RECORDS DESTRUCTION	1,200	1,200	0.00	0.00	0.00	0.00	0.00	1,200.00
01-514-430 SUPPLIES	0	0	0.00	0.00	0.00	0.00	0.00	0.00
01-514-500 PURCHASE OF LAND	0	0	0.00	0.00	0.00	0.00	0.00	0.00
TOTAL OTHER EXPENSES	446,046	446,046	47,711.59	184,626.36	159,492.03	28,577.37	47.80	232,842.17
CAPITAL EXPENSES								
01-514-800 CAPITAL EXPENDITURES	0	0	0.00	0.00	0.00	0.00	0.00	0.00
TOTAL CAPITAL EXPENSES	0	0	0.00	0.00	0.00	0.00	0.00	0.00
OTHER INCOME/EXPENSES								
01-514-900 UNALLOCATED FUNDS	0	0	0.00	0.00	0.00	0.00	0.00	0.00
TOTAL OTHER INCOME/EXPENSES	0	0	0.00	0.00	0.00	0.00	0.00	0.00
TOTAL 14-CONTRACT SERVICES	446,046	446,046	47,711.59	184,626.36	159,492.03	28,577.37	47.80	232,842.17

01 -GENERAL FUND

% OF YEAR COMPLETED: 33.33

DEPARTMENTAL EXPENDITURES	ORIGINAL BUDGET	AMENDED BUDGET	CURRENT PERIOD	YEAR TO DATE BALANCE	PRIOR YEAR YTD BALANCE	TOTAL ENCUMBERED	% OF BUDGET	BUDGET BALANCE
15-TECH SUPPORT								
SALARIES & BENEFITS								
01-515-010 EMC/TECH SUPPORT SALARIES	0	0	0.00	0.00	0.00	0.00	0.00	0.00
01-515-011 EMC/TECH LONGEVITY	0	0	0.00	0.00	0.00	0.00	0.00	0.00
01-515-020 EMT/TECH SUPPORT OVERTIME	0	0	0.00	0.00	0.00	0.00	0.00	0.00
01-515-030 EMC/TECH SOCIAL SECURITY	0	0	0.00	0.00	0.00	0.00	0.00	0.00
01-515-040 EMC/TECH HEALTH INSURANCE	0	0	0.00	0.00	0.00	0.00	0.00	0.00
01-515-050 EMC/TECH RETIREMENT	0	0	0.00	0.00	0.00	0.00	0.00	0.00
01-515-060 WORKER'S COMPENSATION	0	0	0.00	0.00	0.00	0.00	0.00	0.00
01-515-070 UNEMPLOYMENT COMPENSATION	0	0	0.00	0.00	0.00	0.00	0.00	0.00
01-515-090 EMC/TECH TERM.PAY-OUT	0	0	0.00	0.00	0.00	0.00	0.00	0.00
TOTAL SALARIES & BENEFITS	0	0	0.00	0.00	0.00	0.00	0.00	0.00
OTHER EXPENSES								
01-515-120 DUES & SUBSCRIPTIONS	0	0	0.00	0.00	0.00	0.00	0.00	0.00
01-515-130 EMC/TECH TRAINING	0	0	0.00	0.00	0.00	0.00	0.00	0.00
01-515-200 COMPUTER CONTRACTS	67,000	67,000	686.49	6,557.35	6,474.41	0.00	9.79	60,442.65
01-515-201 COMPUTER MAINTENANCE	5,000	5,000	2,179.12	2,486.40	4,082.85	0.00	49.73	2,513.60
01-515-205 TELECOMMUNICATIONS CONTRACT	59,500	59,500	6,708.75	38,341.60	23,801.72	0.00	64.44	21,158.40
01-515-210 TELEPHONE MAINT.CONTRACT	7,000	7,000	0.00	0.00	70.00	0.00	0.00	7,000.00
01-515-215 MOBILE PHONES CONTRACT	15,000	15,000	4,250.96	5,815.51	0.00	0.00	38.77	9,184.49
01-515-220 MOBILE PHONES MAINTENANCE	0	0	0.00	0.00	0.00	0.00	0.00	0.00
01-515-221 MOBILE DATA TERMINAL SERVICE	8,000	8,000	0.00	214.95	0.00	0.00	2.69	7,785.05
01-515-223 PAGER CONTRACT	0	0	0.00	0.00	0.00	0.00	0.00	0.00
01-515-225 PAGER MAINTENANCE	0	0	0.00	0.00	0.00	0.00	0.00	0.00
01-515-226 PAGER MAINTENANCE-FIRE	0	0	0.00	0.00	0.00	0.00	0.00	0.00
01-515-227 RADIO CONTRACT	0	0	0.00	0.00	0.00	0.00	0.00	0.00
01-515-229 RADIO MAINTENANCE	0	0	0.00	0.00	0.00	0.00	0.00	0.00
01-515-286 CONTRACTSERVICES - IT	94,000	94,000	36,182.17	44,962.23	36,743.13	0.00	47.83	49,037.77
01-515-330 WEBSITE SUPPORT CONTRACT	0	0	0.00	0.00	0.00	0.00	0.00	0.00
01-515-332 WEBSITE MAINTENANCE	6,500	6,500	9,500.00	13,927.98	4,299.01	0.00	214.28	(7,427.98)
01-515-333 CLOUD HOSTING FEES	0	0	0.00	0.00	0.00	0.00	0.00	0.00
01-515-395 EMERGENCY MGMT SUPPORT	0	0	0.00	0.00	0.00	0.00	0.00	0.00
01-515-396 EOC EQUIPMENT & SUPPLIES	0	0	0.00	0.00	0.00	0.00	0.00	0.00
01-515-430 TECH SUPPLIES	0	0	0.00	0.00	0.00	0.00	0.00	0.00
01-515-460 COPIER CONTRACT & SUPPLIES	15,000	15,000	0.00	2,460.00	1,747.47	0.00	16.40	12,540.00
01-515-480 UNIFORM ALLOWANCE	0	0	0.00	0.00	0.00	0.00	0.00	0.00
01-515-520 EQUIPMENT REPAIR	0	0	0.00	0.00	0.00	0.00	0.00	0.00
01-515-522 AUDIO VISUAL MAINTENANCE	0	0	0.00	0.00	0.00	0.00	0.00	0.00
01-515-525 LEASE PURCHASE-RECORDS MGMT	0	0	0.00	0.00	0.00	0.00	0.00	0.00
01-515-700 CONTINGENCIES	0	0	0.00	0.00	0.00	0.00	0.00	0.00
TOTAL OTHER EXPENSES	277,000	277,000	59,507.49	114,766.02	77,218.59	0.00	41.43	162,233.98
CAPITAL EXPENSES								
01-515-800 CAPITAL EXPENSE	0	0	0.00	0.00	0.00	0.00	0.00	0.00
TOTAL CAPITAL EXPENSES	0	0	0.00	0.00	0.00	0.00	0.00	0.00

01 -GENERAL FUND

% OF YEAR COMPLETED: 33.33

DEPARTMENTAL EXPENDITURES	ORIGINAL BUDGET	AMENDED BUDGET	CURRENT PERIOD	YEAR TO DATE BALANCE	PRIOR YEAR YTD BALANCE	TOTAL ENCUMBERED	% OF BUDGET	BUDGET BALANCE
OTHER INCOME/EXPENSES								
01-515-900 UNALLOCATED FUNDS	0	0	0.00	0.00	0.00	0.00	0.00	0.00
TOTAL OTHER INCOME/EXPENSES	0	0	0.00	0.00	0.00	0.00	0.00	0.00
TOTAL 15-TECH SUPPORT	277,000	277,000	59,507.49	114,766.02	77,218.59	0.00	41.43	162,233.98

01 -GENERAL FUND

% OF YEAR COMPLETED: 33.33

DEPARTMENTAL EXPENDITURES	ORIGINAL BUDGET	AMENDED BUDGET	CURRENT PERIOD	YEAR TO DATE BALANCE	PRIOR YEAR YTD BALANCE	TOTAL ENCUMBERED	% OF BUDGET	BUDGET BALANCE
16-PUBLIC WORKS								
SALARIES & BENEFITS								
01-516-010 PUBLIC WORKS SALARIES	406,472	406,472	31,243.11	140,011.79	111,840.94	0.00	34.45	266,460.52
01-516-011 PUBLIC WORKS LONGEVITY	0	0	0.00	0.00	0.00	0.00	0.00	0.00
01-516-012 STIPEND	14,293	14,293	0.00	14,293.40	14,194.00	0.00	100.00	(0.04)
01-516-015 P.W .INCENTIVE PAY-BILINGUAL	600	600	46.16	207.72	173.10	0.00	34.62	392.28
01-516-018 P.W. EDUCATION PAY	300	300	23.08	103.86	86.55	0.00	34.62	196.14
01-516-020 PUBLIC WORKS OVERTIME	3,000	3,000	206.55	5,393.04	2,125.28	0.00	179.77	(2,393.04)
01-516-030 SOCIAL SECURITY	34,550	34,550	2,405.66	12,215.84	11,464.32	0.00	35.36	22,334.31
01-516-040 HEALTH INSURANCE	92,900	92,900	14,915.92	38,284.77	17,348.96	0.00	41.21	54,615.29
01-516-050 RETIREMENT	36,583	36,583	2,556.21	11,657.67	10,331.63	0.00	31.87	24,924.84
01-516-060 WORKERS' COMPENSATION	22,000	22,000	0.00	23,000.00	16,567.00	0.00	104.55	(1,000.00)
01-516-070 UNEMPLOYMENT COMPENSATION	2,000	2,000	31.52	31.52	500.00	0.00	1.58	1,968.48
01-516-080 CONTRACT LABOR	5,000	5,000	0.00	0.00	0.00	0.00	0.00	5,000.00
01-516-095 TERMINATION PAY-OUT	0	0	0.00	0.00	0.00	0.00	0.00	0.00
TOTAL SALARIES & BENEFITS	617,698	617,698	51,428.21	245,199.61	184,631.78	0.00	39.70	372,498.78
OTHER EXPENSES								
01-516-100 UTILITIES	27,000	27,000	0.00	1,649.02	44,202.03	0.00	6.11	25,350.98
01-516-130 TRAINING	1,500	1,500	0.00	0.00	(325.46)	0.00	0.00	1,500.00
01-516-140 EMPLOYMENT SCREENING	0	0	0.00	0.00	0.00	0.00	0.00	0.00
01-516-240 CONTRACT OUT MAINTENANCE	5,000	5,000	0.00	0.00	613.00	0.00	0.00	5,000.00
01-516-430 SUPPLIES	13,000	13,000	1,953.04	5,130.39	3,224.03	0.00	39.46	7,869.61
01-516-431 EMPLOYEE APPRECIATION LUNCHE	0	0	0.00	0.00	0.00	0.00	0.00	0.00
01-516-480 UNIFORM ALLOWANCE	17,000	17,000	1,533.42	6,863.87	6,347.05	0.00	40.38	10,136.13
01-516-510 VEHICLE OUTSIDE MAINTENAN	0	0	0.00	0.00	0.00	0.00	0.00	0.00
01-516-525 EQUIPMENT RENTAL	3,500	3,500	0.00	0.00	0.00	0.00	0.00	3,500.00
01-516-530 STREET SIGNS & MARKERS	10,000	10,000	7.40	259.40	3,402.60	858.75	11.18	8,881.85
01-516-590 POSTAGE	0	0	0.00	0.00	0.00	0.00	0.00	0.00
01-516-630 FACILITIES MAINTENANCE	15,000	15,000	0.00	2,595.26	1,985.30	0.00	17.30	12,404.74
01-516-700 CONTINGENCIES	0	0	0.00	0.00	0.00	0.00	0.00	0.00
01-516-710 STREET CRACK FILLING MATERIA	0	0	0.00	0.00	1,192.50	0.00	0.00	0.00
01-516-720 ALLEY/CURB/SIDEWALK REPAIR	0	0	2,996.50	2,996.50	0.00	0.00	0.00	(2,996.50)
TOTAL OTHER EXPENSES	92,000	92,000	6,490.36	19,494.44	60,641.05	858.75	22.12	71,646.81
CAPITAL EXPENSES								
01-516-800 CAPITAL EXPENDITURES	0	0	1,035.56	1,829.13	9,989.00	0.00	0.00	(1,829.13)
01-516-810 STREET CAPITAL REPAIRS	0	0	0.00	1,080.00	836.64	0.00	0.00	(1,080.00)
01-516-890 STREET SWEEPER PRINCIPAL	0	0	0.00	0.00	0.00	0.00	0.00	0.00
01-516-892 STREET SWEEPER INTEREST	0	0	0.00	0.00	0.00	0.00	0.00	0.00
TOTAL CAPITAL EXPENSES	0	0	1,035.56	2,909.13	10,825.64	0.00	0.00	(2,909.13)
OTHER INCOME/EXPENSES								
01-516-900 UNALLOCATED FUNDS	0	0	0.00	0.00	0.00	0.00	0.00	0.00
TOTAL OTHER INCOME/EXPENSES	0	0	0.00	0.00	0.00	0.00	0.00	0.00
TOTAL 16-PUBLIC WORKS	709,698	709,698	58,954.13	267,603.18	256,098.47	858.75	37.83	441,236.46

01 -GENERAL FUND

% OF YEAR COMPLETED: 33.33

DEPARTMENTAL EXPENDITURES	ORIGINAL BUDGET	AMENDED BUDGET	CURRENT PERIOD	YEAR TO DATE BALANCE	PRIOR YEAR YTD BALANCE	TOTAL ENCUMBERED	% OF BUDGET	BUDGET BALANCE
17-ANIMAL CONTROL								
SALARIES & BENEFITS								
01-517-010 SALARIES-ANIMAL CONTROL	68,782	68,782	5,478.57	24,372.56	19,416.60	0.00	35.43	44,409.71
01-517-011 LONGEVITY	0	0	0.00	0.00	0.00	0.00	0.00	0.00
01-517-012 STIPEND	2,599	2,599	0.00	2,598.80	2,598.80	0.00	100.00	(0.01)
01-517-013 Salaries - Animal on call	3,000	3,000	276.92	1,246.14	1,038.45	0.00	41.54	1,753.86
01-517-020 OVERTIME-ANIMAL CONTROL	7,000	7,000	333.09	960.54	2,338.17	0.00	13.72	6,039.46
01-517-030 SOCIAL SECURITY	5,846	5,846	469.32	2,248.03	2,315.18	0.00	38.45	3,598.46
01-517-040 HEALTH INSURANCE	16,891	16,891	2,708.97	6,980.56	4,362.14	0.00	41.33	9,910.36
01-517-050 RETIREMENT	6,190	6,190	497.53	2,143.52	2,089.08	0.00	34.63	4,046.88
01-517-060 WORKER'S COMPENSATION	2,200	2,200	0.00	3,200.00	1,633.00	0.00	145.45	(1,000.00)
01-517-070 UNEMPLOYMENT COMPENSATION	1,000	1,000	6.14	6.14	0.00	0.00	0.61	993.86
TOTAL SALARIES & BENEFITS	113,509	113,509	9,770.54	43,756.29	35,791.42	0.00	38.55	69,752.58
OTHER EXPENSES								
01-517-230 VET/INPOUNDING/SHELTER	28,900	28,900	0.00	5,835.69	8,797.60	0.00	20.19	23,064.31
01-517-231 INPOUNDING/SHELTER	24,400	24,400	0.00	8,310.00	6,960.00	0.00	34.06	16,090.00
01-517-240 TRAINING & CERTIFICATION	1,500	1,500	0.00	0.00	0.00	0.00	0.00	1,500.00
01-517-420 EQUIPMENT	2,100	2,100	0.00	20.00	0.00	0.00	0.95	2,080.00
01-517-430 SUPPLIES	900	900	195.00	195.00	15.36	0.00	21.67	705.00
TOTAL OTHER EXPENSES	57,800	57,800	195.00	14,360.69	15,772.96	0.00	24.85	43,439.31
CAPITAL EXPENSES								
01-517-800 CAPITAL EXPENDITURES	0	0	0.00	0.00	0.00	0.00	0.00	0.00
TOTAL CAPITAL EXPENSES	0	0	0.00	0.00	0.00	0.00	0.00	0.00
OTHER INCOME/EXPENSES								
01-517-900 UNALLOCATED FUNDS	0	0	0.00	0.00	0.00	0.00	0.00	0.00
TOTAL OTHER INCOME/EXPENSES	0	0	0.00	0.00	0.00	0.00	0.00	0.00
TOTAL 17-ANIMAL CONTROL	171,309	171,309	9,965.54	58,116.98	51,564.38	0.00	33.93	113,191.89

01 -GENERAL FUND

% OF YEAR COMPLETED: 33.33

DEPARTMENTAL EXPENDITURES	ORIGINAL BUDGET	AMENDED BUDGET	CURRENT PERIOD	YEAR TO DATE BALANCE	PRIOR YEAR YTD BALANCE	TOTAL ENCUMBERED	% OF BUDGET	BUDGET BALANCE
18-WCCPD								
SALARIES & BENEFITS								
01-518-010 WCCPD SALARIES	0	0	0.00	0.00	0.00	0.00	0.00	0.00
01-518-011 WCCPD LONGEVITY	0	0	0.00	0.00	0.00	0.00	0.00	0.00
01-518-014 WCCPD SPECIAL ASSIGN PAY-K-9	0	0	0.00	0.00	0.00	0.00	0.00	0.00
01-518-015 WCCPD INCEN PAY-BILING & SHI	0	0	0.00	0.00	0.00	0.00	0.00	0.00
01-518-017 WCCPD CERTIFICATION PAY	0	0	0.00	0.00	0.00	0.00	0.00	0.00
01-518-020 WCCPD OVERTIME	0	0	0.00	0.00	0.00	0.00	0.00	0.00
01-518-021 WCCPD-7K HOURS	0	0	0.00	0.00	0.00	0.00	0.00	0.00
01-518-030 WCCPD SOCIAL SECURITY	0	0	0.00	0.00	0.00	0.00	0.00	0.00
01-518-040 WCCPD HEALTH INSURANCE	0	0	0.00	0.00	0.00	0.00	0.00	0.00
01-518-050 WCCPD RETIREMENT	0	0	0.00	0.00	0.00	0.00	0.00	0.00
01-518-060 WCCPD WORKERS COMP	0	0	0.00	0.00	0.00	0.00	0.00	0.00
01-518-070 UNEMPLOYMENT COMPENSATION	0	0	0.00	0.00	0.00	0.00	0.00	0.00
01-518-095 WCCPD TERM.PAYOUT	0	0	0.00	0.00	0.00	0.00	0.00	0.00
TOTAL SALARIES & BENEFITS	0	0	0.00	0.00	0.00	0.00	0.00	0.00
OTHER INCOME/EXPENSES								
01-518-900 UNALLOCATED FUNDS	0	0	0.00	0.00	0.00	0.00	0.00	0.00
TOTAL OTHER INCOME/EXPENSES	0	0	0.00	0.00	0.00	0.00	0.00	0.00
TOTAL 18-WCCPD	0	0	0.00	0.00	0.00	0.00	0.00	0.00

01 -GENERAL FUND

% OF YEAR COMPLETED: 33.33

DEPARTMENTAL EXPENDITURES	ORIGINAL BUDGET	AMENDED BUDGET	CURRENT PERIOD	YEAR TO DATE BALANCE	PRIOR YEAR YTD BALANCE	TOTAL ENCUMBERED	% OF BUDGET	BUDGET BALANCE
19-CODE ENFORCEMENT								
SALARIES & BENEFITS								
01-519-010 INSPECTION SALARIES	44,511	44,511	3,390.40	16,100.01	11,812.30	0.00	36.17	28,411.16
01-519-011 INSPECTIONS LONGEVITY	0	0	0.00	0.00	0.00	0.00	0.00	0.00
01-519-012 STIPEND	1,299	1,299	0.00	1,299.40	1,299.40	0.00	100.00	0.00
01-519-015 INSP.INCENTIVE PAY-BILINGUAL	600	600	1.74	55.44	0.00	0.00	9.24	544.56
01-519-018 INSPECTION EDUCATION PAY	0	0	0.00	0.00	0.00	0.00	0.00	0.00
01-519-020 OVERTIME	1,800	1,800	445.00	2,606.39	0.00	0.00	144.80	(806.39)
01-519-026 HAZARDOUS DUTY PAY	480	480	0.00	36.92	0.00	0.00	7.69	443.08
01-519-030 SOCIAL SECURITY	3,783	3,783	312.99	1,552.10	956.84	0.00	41.02	2,231.35
01-519-040 HEALTH INSURANCE	8,445	8,445	1,395.82	3,692.77	1,615.72	0.00	43.72	4,752.69
01-519-050 RETIREMENT	4,006	4,006	331.81	1,583.71	1,056.67	0.00	39.53	2,422.30
01-519-060 WORKER'S COMPENSATION	1,000	1,000	0.00	2,000.00	500.00	0.00	200.00	(1,000.00)
01-519-070 UNEMPLOYMENT COMPENSATION	500	500	4.09	4.09	0.00	0.00	0.82	495.91
TOTAL SALARIES & BENEFITS	66,425	66,425	5,881.85	28,930.83	17,240.93	0.00	43.55	37,494.66
OTHER EXPENSES								
01-519-120 DUES & SUBSCRIPTIONS	135	135	0.00	0.00	0.00	0.00	0.00	135.00
01-519-125 CONTRACT INSPECTION SVCS	0	0	0.00	0.00	0.00	0.00	0.00	0.00
01-519-130 BONDS & TRAINING	500	500	0.00	1,184.11	0.00	0.00	236.82	(684.11)
01-519-140 EMPLOYMENT SCREENING	0	0	0.00	0.00	0.00	0.00	0.00	0.00
01-519-150 CONTRACT SERVICES - INSPECTI	0	0	0.00	0.00	0.00	0.00	0.00	0.00
01-519-420 OFFICE SUPPLIES	750	750	0.00	0.00	0.00	0.00	0.00	750.00
01-519-430 SUPPLIES & EQUIPMENT	500	500	31.10	31.10	0.00	0.00	6.22	468.90
01-519-480 UNIFORMS	500	500	0.00	223.88	0.00	163.93	77.56	112.19
01-519-490 VEHICLE PARTS	0	0	0.00	0.00	0.00	0.00	0.00	0.00
01-519-540 VEHICLE FUEL	0	0	0.00	0.00	0.00	0.00	0.00	0.00
01-519-700 CONTINGENCIES	0	0	0.00	0.00	0.00	0.00	0.00	0.00
TOTAL OTHER EXPENSES	2,385	2,385	31.10	1,439.09	0.00	163.93	67.21	781.98
CAPITAL EXPENSES								
01-519-800 CAPITAL EXPENDITURES	0	0	0.00	0.00	0.00	0.00	0.00	0.00
TOTAL CAPITAL EXPENSES	0	0	0.00	0.00	0.00	0.00	0.00	0.00
OTHER INCOME/EXPENSES								
01-519-900 UNALLOCATED FUNDS	0	0	0.00	0.00	0.00	0.00	0.00	0.00
TOTAL OTHER INCOME/EXPENSES	0	0	0.00	0.00	0.00	0.00	0.00	0.00
TOTAL 19-CODE ENFORCEMENT	68,810	68,810	5,912.95	30,369.92	17,240.93	163.93	44.37	38,276.64

01 -GENERAL FUND

% OF YEAR COMPLETED: 33.33

DEPARTMENTAL EXPENDITURES	ORIGINAL BUDGET	AMENDED BUDGET	CURRENT PERIOD	YEAR TO DATE BALANCE	PRIOR YEAR YTD BALANCE	TOTAL ENCUMBERED	% OF BUDGET	BUDGET BALANCE
20-FINANCE								
SALARIES & BENEFITS								
01-520-010 FINANCE SALARIES	218,775	218,775	16,787.23	75,281.23	58,725.21	0.00	34.41	143,493.65
01-520-011 FINANCE LONGEVITY	0	0	0.00	0.00	0.00	0.00	0.00	0.00
01-520-012 STIPEND	5,198	5,198	0.00	5,197.60	5,197.60	0.00	100.00	(0.02)
01-520-015 FINANCE BILINGUAL PAY	0	0	0.00	0.00	0.00	0.00	0.00	0.00
01-520-018 FINANCE EDUCATION PAY	650	650	46.16	207.72	173.10	0.00	31.96	442.28
01-520-020 FINANCE OVERTIME	3,000	3,000	0.00	61.51	1,496.96	0.00	2.05	2,938.49
01-520-030 FINANCE SOCIAL SECURITY	18,596	18,596	1,214.08	5,845.69	5,566.60	0.00	31.44	12,750.18
01-520-040 FINANCE HEALTH INSURANCE	33,782	33,782	6,675.30	14,397.47	6,496.32	0.00	42.62	19,384.37
01-520-050 FINANCE RETIREMENT	19,690	19,690	1,365.20	6,044.97	5,464.66	0.00	30.70	13,644.77
01-520-060 WORKER'S COMPENSATION	500	500	0.00	1,500.00	0.00	0.00	300.00	(1,000.00)
01-520-070 UNEMPLOYMENT COMPENSATION	500	500	16.84	16.84	0.00	0.00	3.37	483.16
01-520-095 TERMINATION PAY-OUT - FINANC	0	0	0.00	0.00	0.00	0.00	0.00	0.00
TOTAL SALARIES & BENEFITS	300,690	300,690	26,104.81	108,553.03	83,120.45	0.00	36.10	192,136.88
OTHER EXPENSES								
01-520-120 DUES & SUBSCRIPTIONS	1,000	1,000	0.00	250.10	45.89	0.00	25.01	749.90
01-520-130 BONDS & TRAINING	6,000	6,000	0.00	144.95	0.00	0.00	2.42	5,855.05
01-520-140 EMPLOYMENT SCREENING	0	0	0.00	0.00	0.00	0.00	0.00	0.00
01-520-260 DUES & FEES- BCAD	13,000	13,000	1,500.00	3,878.00	3,056.00	0.00	29.83	9,122.00
01-520-280 FEES-DELINQUENT COLLECTOR	0	0	0.00	0.00	0.00	0.00	0.00	0.00
01-520-285 CONTRACT SERVICES - MFO	0	0	0.00	0.00	0.00	0.00	0.00	0.00
01-520-289 CONTRACT SUPPORT	0	0	0.00	0.00	0.00	0.00	0.00	0.00
01-520-400 BANK/CREDIT CARD TERMINAL CH	8,000	8,000	12.23	3,031.97	1,660.67	0.00	37.90	4,968.03
01-520-420 OFFICE SUPPLIES	8,000	8,000	1,645.36	3,059.26	2,685.92	0.00	38.24	4,940.74
01-520-431 EMPLOYEE APPRECIATION LUNCHE	0	0	0.00	0.00	67.80	0.00	0.00	0.00
01-520-433 IT SOFTWARE HARDWARE &SUPPLI	0	0	0.00	0.00	0.00	0.00	0.00	0.00
01-520-590 POSTAGE	1,000	1,000	0.00	392.00	89.06	0.00	39.20	608.00
01-520-600 OFFICE EQUIP. & MAINT	2,000	2,000	0.00	0.00	0.00	0.00	0.00	2,000.00
01-520-700 CONTINGENCIES	0	0	0.00	0.00	0.00	0.00	0.00	0.00
TOTAL OTHER EXPENSES	39,000	39,000	3,157.59	10,756.28	7,605.34	0.00	27.58	28,243.72
CAPITAL EXPENSES								
01-520-800 CAPITAL EXPENDITURES	0	0	0.00	0.00	0.00	0.00	0.00	0.00
TOTAL CAPITAL EXPENSES	0	0	0.00	0.00	0.00	0.00	0.00	0.00
OTHER INCOME/EXPENSES								
01-520-900 UNALLOCATED FUNDS	0	0	0.00	0.00	0.00	0.00	0.00	0.00
TOTAL OTHER INCOME/EXPENSES	0	0	0.00	0.00	0.00	0.00	0.00	0.00
TOTAL 20-FINANCE	339,690	339,690	29,262.40	119,309.31	90,725.79	0.00	35.12	220,380.60

01 -GENERAL FUND

% OF YEAR COMPLETED: 33.33

DEPARTMENTAL EXPENDITURES	ORIGINAL BUDGET	AMENDED BUDGET	CURRENT PERIOD	YEAR TO DATE BALANCE	PRIOR YEAR YTD BALANCE	TOTAL ENCUMBERED	% OF BUDGET	BUDGET BALANCE
21-ECONOMIC DEVELOPMENT(E								
SALARIES & BENEFITS								
01-521-010 EDC SALARIES	0	0	0.00	0.00	0.00	0.00	0.00	0.00
01-521-011 EDC LONGEVITY	0	0	0.00	0.00	0.00	0.00	0.00	0.00
01-521-018 EDC EDUCATION PAY	0	0	0.00	0.00	0.00	0.00	0.00	0.00
01-521-020 EDC OVERTIME	0	0	0.00	0.00	0.00	0.00	0.00	0.00
01-521-030 SOCIAL SECURITY	0	0	0.00	0.00	0.00	0.00	0.00	0.00
01-521-040 HEALTH INSURANCE	0	0	1,312.86	3,282.15	0.00	0.00	0.00	(3,282.15)
01-521-050 RETIREMENT	0	0	0.00	0.00	0.00	0.00	0.00	0.00
01-521-060 WORKERS COMPENSATION	0	0	0.00	0.00	0.00	0.00	0.00	0.00
01-521-070 UNEMPLOYMENT COMPENSATION	0	0	0.00	0.00	0.00	0.00	0.00	0.00
01-521-095 TERMINATION PAY-OUT	0	0	0.00	0.00	0.00	0.00	0.00	0.00
TOTAL SALARIES & BENEFITS	0	0	1,312.86	3,282.15	0.00	0.00	0.00	(3,282.15)
OTHER EXPENSES								
01-521-430 SUPPLIES	0	0	0.00	0.00	0.00	0.00	0.00	0.00
01-521-510 VEHICLE ALLOWANCE-DIRECTOR	0	0	0.00	0.00	0.00	0.00	0.00	0.00
01-521-515 HEALTH INS. ALLOWANCE-DIRECT	0	0	0.00	0.00	0.00	0.00	0.00	0.00
01-521-590 POSTAGE	0	0	0.00	0.00	0.00	0.00	0.00	0.00
TOTAL OTHER EXPENSES	0	0	0.00	0.00	0.00	0.00	0.00	0.00
OTHER INCOME/EXPENSES								
01-521-900 TRANSFER TO EDC FUND	0	0	0.00	0.00	0.00	0.00	0.00	0.00
01-521-901 UNALLOCATED FUNDS	0	0	0.00	0.00	0.00	0.00	0.00	0.00
TOTAL OTHER INCOME/EXPENSES	0	0	0.00	0.00	0.00	0.00	0.00	0.00
TOTAL 21-ECONOMIC DEVELOPMENT(E	0	0	1,312.86	3,282.15	0.00	0.00	0.00	(3,282.15)

01 -GENERAL FUND

% OF YEAR COMPLETED: 33.33

DEPARTMENTAL EXPENDITURES	ORIGINAL BUDGET	AMENDED BUDGET	CURRENT PERIOD	YEAR TO DATE BALANCE	PRIOR YEAR YTD BALANCE	TOTAL ENCUMBERED	% OF BUDGET	BUDGET BALANCE
23-DEPT								
OTHER EXPENSES								
01-523-100 UTILITIES	0	0	0.00	0.00	0.00	0.00	0.00	0.00
01-523-240 CONTRACT MAINTENANCE	0	0	0.00	0.00	0.00	0.00	0.00	0.00
01-523-430 SUPPLIES	0	0	0.00	0.00	0.00	0.00	0.00	0.00
01-523-630 FACILITY MAINTENENCE	0	0	0.00	0.00	0.00	0.00	0.00	0.00
01-523-700 CONTINGENCIES	0	0	0.00	0.00	0.00	0.00	0.00	0.00
TOTAL OTHER EXPENSES	0	0	0.00	0.00	0.00	0.00	0.00	0.00
CAPITAL EXPENSES								
01-523-800 CAPITAL EXPENSE	0	0	0.00	0.00	0.00	0.00	0.00	0.00
TOTAL CAPITAL EXPENSES	0	0	0.00	0.00	0.00	0.00	0.00	0.00
OTHER INCOME/EXPENSES								
01-523-900 UNALLOCATED FUNDS	0	0	0.00	0.00	0.00	0.00	0.00	0.00
TOTAL OTHER INCOME/EXPENSES	0	0	0.00	0.00	0.00	0.00	0.00	0.00
TOTAL 23-DEPT	0	0	0.00	0.00	0.00	0.00	0.00	0.00

01 -GENERAL FUND

% OF YEAR COMPLETED: 33.33

DEPARTMENTAL EXPENDITURES	ORIGINAL BUDGET	AMENDED BUDGET	CURRENT PERIOD	YEAR TO DATE BALANCE	PRIOR YEAR YTD BALANCE	TOTAL ENCUMBERED	% OF BUDGET	BUDGET BALANCE
25-CITY MANAGEMENT								
SALARIES & BENEFITS								
01-525-010 CITY MANAGEMENT SALARIES	138,695	138,695	10,779.60	48,508.20	40,938.40	0.00	34.97	90,186.46
01-525-011 LONGEVITY	0	0	0.00	0.00	0.00	0.00	0.00	0.00
01-525-012 STIPEND	1,299	1,299	0.00	1,299.40	0.00	0.00	100.00	0.00
01-525-017 CERTIFICATION PAY	0	0	0.00	0.00	0.00	0.00	0.00	0.00
01-525-018 EDUCATION PAY	0	0	0.00	0.00	0.00	0.00	0.00	0.00
01-525-019 TUITION REIMBURSEMENT	0	0	0.00	0.00	0.00	0.00	0.00	0.00
01-525-020 CITY MANAGEMENT OVERTIME	0	0	0.00	0.00	0.00	0.00	0.00	0.00
01-525-030 SOCIAL SECURITY	11,789	11,789	762.98	2,873.00	2,888.80	0.00	24.37	8,916.05
01-525-040 HEALTH INSURANCE	8,445	8,445	1,340.61	3,416.72	1,615.72	0.00	40.46	5,028.74
01-525-050 RETIREMENT	12,483	12,483	874.22	3,881.21	3,595.00	0.00	31.09	8,601.31
01-525-060 WORKER'S COMPENSATION	3,000	3,000	0.00	4,000.00	2,000.00	0.00	133.33	(1,000.00)
01-525-070 UNEMPLOYMENT COMPENSATION	500	500	9.00	9.00	0.00	0.00	1.80	491.00
01-525-080 CONTRACT LABOR - HR	1,000	1,000	0.00	0.00	0.00	0.00	0.00	1,000.00
01-525-095 TERMINATION PAYOUT	0	0	0.00	0.00	0.00	0.00	0.00	0.00
TOTAL SALARIES & BENEFITS	177,211	177,211	13,766.41	63,987.53	51,037.92	0.00	36.11	113,223.56
OTHER EXPENSES								
01-525-120 DUES & SUBSCRIPTIONS	1,000	1,000	28.00	56.00	0.00	0.00	5.60	944.00
01-525-121 ADP Contract	0	0	0.00	0.00	0.00	0.00	0.00	0.00
01-525-130 BONDS & TRAINING	1,000	1,000	80.00	94.00	0.00	0.00	9.40	906.00
01-525-140 EMPLOY. SCREENING & RECRUITM	0	0	0.00	0.00	0.00	0.00	0.00	0.00
01-525-150 MOVING EXPENSE - CITY MGR	0	0	167.95	167.95	0.00	0.00	0.00	(167.95)
01-525-420 OFFICE SUPPLIES	1,000	1,000	0.00	107.55	663.00	0.00	10.76	892.45
01-525-430 HR SUPPLIES	0	0	0.00	0.00	0.00	0.00	0.00	0.00
01-525-640 EMPLOYEE RECOGNITION	6,800	6,800	150.28	7,546.48	4,494.58	0.00	110.98	(746.48)
01-525-645 MEALS & ENTERTAINMENT	1,000	1,000	0.00	33.50	615.42	0.00	3.35	966.50
01-525-650 VEHICLE EXPENSE	0	0	0.00	0.00	0.00	0.00	0.00	0.00
01-525-655 Cell Phone Allowance	0	0	0.00	0.00	0.00	0.00	0.00	0.00
TOTAL OTHER EXPENSES	10,800	10,800	426.23	8,005.48	5,773.00	0.00	74.12	2,794.52
OTHER INCOME/EXPENSES								
01-525-900 TRANSFER TO EDC	0	0	0.00	0.00	0.00	0.00	0.00	0.00
01-525-901 TRANSFER TO STREETS FUND	0	0	0.00	0.00	0.00	0.00	0.00	0.00
01-525-902 UNALLOCATED FUNDS	0	0	0.00	0.00	0.00	0.00	0.00	0.00
TOTAL OTHER INCOME/EXPENSES	0	0	0.00	0.00	0.00	0.00	0.00	0.00
TOTAL 25-CITY MANAGEMENT	188,011	188,011	14,192.64	71,993.01	56,810.92	0.00	38.29	116,018.08

01 -GENERAL FUND

% OF YEAR COMPLETED: 33.33

DEPARTMENTAL EXPENDITURES	ORIGINAL BUDGET	AMENDED BUDGET	CURRENT PERIOD	YEAR TO DATE BALANCE	PRIOR YEAR YTD BALANCE	TOTAL ENCUMBERED	% OF BUDGET	BUDGET BALANCE
26-POOL								
SALARIES & BENEFITS								
01-526-010 SALARIES	55,000	55,000	0.00	0.00	0.00	0.00	0.00	55,000.00
01-526-020 OVERTIME	2,800	2,800	0.00	0.00	0.00	0.00	0.00	2,800.00
01-526-030 SOCIAL SECURITY	4,675	4,675	0.00	0.00	0.00	0.00	0.00	4,675.00
01-526-040 HEALTH INSURANCE	0	0	0.00	0.00	0.00	0.00	0.00	0.00
01-526-050 RETIREMENT	0	0	0.00	0.00	0.00	0.00	0.00	0.00
01-526-060 WORKER'S COMPENSATION	3,500	3,500	0.00	3,500.00	2,500.00	0.00	100.00	0.00
01-526-070 UNEMPLOYMENT COMPENSATION	0	0	0.00	0.00	500.00	0.00	0.00	0.00
TOTAL SALARIES & BENEFITS	65,975	65,975	0.00	3,500.00	3,000.00	0.00	5.31	62,475.00
OTHER EXPENSES								
01-526-100 UTILITIES	8,000	8,000	300.69	326.31	168.23	0.00	4.08	7,673.69
01-526-130 BONDS & TRAINING	0	0	0.00	0.00	(453.22)	0.00	0.00	0.00
01-526-140 EMPLOYMENT SCREENING	1,500	1,500	0.00	0.00	0.00	0.00	0.00	1,500.00
01-526-210 EQUIPMENT LEASE	0	0	0.00	0.00	0.00	0.00	0.00	0.00
01-526-255 CONTRACT SERVICES - POOL	0	0	0.00	0.00	0.00	0.00	0.00	0.00
01-526-420 OFFICE SUPPLIES	750	750	0.00	0.00	497.55	0.00	0.00	750.00
01-526-430 MISCELLANEOUS SUPPLIES	2,500	2,500	0.00	61.32	856.59	0.00	2.45	2,438.68
01-526-431 POOL CHEMICALS	11,000	11,000	0.00	1,201.98	0.00	0.00	10.93	9,798.02
01-526-480 UNIFORM ALLOWANCE	1,600	1,600	0.00	0.00	0.00	0.00	0.00	1,600.00
01-526-500 VEHICLE PARTS	0	0	0.00	0.00	0.00	0.00	0.00	0.00
01-526-510 VEHICLE OUTSIDE MAINTENANCE	0	0	0.00	0.00	0.00	0.00	0.00	0.00
01-526-520 EQUIPMENT REPAIR	6,000	6,000	0.00	0.00	0.00	0.00	0.00	6,000.00
01-526-630 FACILITY MAINTENANCE	5,000	5,000	0.00	2,836.60	534.11	212.99	60.99	1,950.41
01-526-700 CONTINGENCIES	1,000	1,000	0.00	0.00	(527.25)	0.00	0.00	1,000.00
TOTAL OTHER EXPENSES	37,350	37,350	300.69	4,426.21	1,076.01	212.99	12.42	32,710.80
CAPITAL EXPENSES								
01-526-800 CAPITAL EXPENDITURES	0	0	0.00	0.00	0.00	0.00	0.00	0.00
TOTAL CAPITAL EXPENSES	0	0	0.00	0.00	0.00	0.00	0.00	0.00
OTHER INCOME/EXPENSES								
01-526-900 UNALLOCATED FUNDS	0	0	0.00	0.00	0.00	0.00	0.00	0.00
TOTAL OTHER INCOME/EXPENSES	0	0	0.00	0.00	0.00	0.00	0.00	0.00
TOTAL 26-POOL	103,325	103,325	300.69	7,926.21	4,076.01	212.99	7.88	95,185.80

01 -GENERAL FUND

% OF YEAR COMPLETED: 33.33

DEPARTMENTAL EXPENDITURES	ORIGINAL BUDGET	AMENDED BUDGET	CURRENT PERIOD	YEAR TO DATE BALANCE	PRIOR YEAR YTD BALANCE	TOTAL ENCUMBERED	% OF BUDGET	BUDGET BALANCE
27-POST OFFICE								
SALARIES & BENEFITS								
01-527-010 POST OFFICE SALARIES	29,702	29,702	2,294.80	14,617.13	10,948.22	0.00	49.21	15,085.27
01-527-011 LONGEVITY	0	0	0.00	0.00	0.00	0.00	0.00	0.00
01-527-012 STIPEND	1,299	1,299	0.00	1,299.40	1,299.40	0.00	100.00	0.00
01-527-015 P. O. INCENTIVE PAY-BILINGUA	0	0	0.00	0.00	0.00	0.00	0.00	0.00
01-527-020 OVERTIME - POST OFFICE	1,200	1,200	19.70	309.36	170.11	0.00	25.78	890.64
01-527-030 SOCIAL SECURITY	2,525	2,525	171.18	1,214.80	1,079.05	0.00	48.12	1,309.90
01-527-040 HEALTH INSURANCE	8,445	8,445	1,364.18	3,534.57	1,065.60	0.00	41.85	4,910.89
01-527-050 RETIREMENT	2,673	2,673	187.71	837.05	777.72	0.00	31.31	1,836.17
01-527-060 WORKER'S COMPENSATION	750	750	0.00	1,750.00	500.00	0.00	233.33	(1,000.00)
01-527-070 UNEMPLOYMENT COMPENSATION	750	750	2.32	6.78	0.00	0.00	0.90	743.22
01-527-095 TERMINATION PAY-OUT	0	0	0.00	0.00	0.00	0.00	0.00	0.00
TOTAL SALARIES & BENEFITS	47,345	47,345	4,039.89	23,569.09	15,840.10	0.00	49.78	23,776.09
OTHER EXPENSES								
01-527-120 DUES & SUBSCRIPTIONS	0	0	0.00	14.00	0.00	0.00	0.00	(14.00)
01-527-130 BONDS & TRAINING	0	0	0.00	0.00	0.00	0.00	0.00	0.00
01-527-420 OFFICE SUPPLIES - POST OFFIC	6,000	6,000	1,937.61	2,335.64	3,319.86	0.00	38.93	3,664.36
01-527-421 CONTRACT / SEASONAL HELP	3,200	3,200	0.00	(250.00)	0.00	0.00	7.81-	3,450.00
01-527-590 POSTAGE - POST OFFICE	0	0	0.00	0.00	0.00	0.00	0.00	0.00
01-527-600 OFFICE EQUIPMENT & MAINTENAN	0	0	0.00	0.00	0.00	0.00	0.00	0.00
01-527-610 OFFICE EQUIPMENT LEASE	12,200	12,200	0.00	3,244.68	1,937.61	0.00	26.60	8,955.32
01-527-700 CONTINGENCIES	0	0	0.00	0.00	104.50	0.00	0.00	0.00
01-527-710 INVENTORY ADJUSTMENTS	400	400	0.00	0.00	0.00	0.00	0.00	400.00
TOTAL OTHER EXPENSES	21,800	21,800	1,937.61	5,344.32	5,361.97	0.00	24.52	16,455.68
CAPITAL EXPENSES								
01-527-800 CAPITAL EXPENSE	0	0	0.00	0.00	0.00	0.00	0.00	0.00
TOTAL CAPITAL EXPENSES	0	0	0.00	0.00	0.00	0.00	0.00	0.00
OTHER INCOME/EXPENSES								
01-527-900 UNALLOCATED FUNDS	0	0	0.00	0.00	0.00	0.00	0.00	0.00
TOTAL OTHER INCOME/EXPENSES	0	0	0.00	0.00	0.00	0.00	0.00	0.00
TOTAL 27-POST OFFICE	69,145	69,145	5,977.50	28,913.41	21,202.07	0.00	41.82	40,231.77

01 -GENERAL FUND

% OF YEAR COMPLETED: 33.33

DEPARTMENTAL EXPENDITURES	ORIGINAL BUDGET	AMENDED BUDGET	CURRENT PERIOD	YEAR TO DATE BALANCE	PRIOR YEAR YTD BALANCE	TOTAL ENCUMBERED	% OF BUDGET	BUDGET BALANCE
28-HUMAN RESOUCES								
OTHER EXPENSES								
01-528-121 ADP Contract	0	0	0.00	0.00	0.00	0.00	0.00	0.00
01-528-130 INSURANCE ADMIN. FEES	4,000	4,000	290.00	1,460.00	290.00	0.00	36.50	2,540.00
01-528-140 EMPLOYMENT SCREENING/RECRUIT	14,000	14,000	284.37	808.87	3,489.16	0.00	5.78	13,191.13
01-528-141 ADP SERVICES	60,000	60,000	4,123.45	17,538.85	3,837.50	0.00	29.23	42,461.15
01-528-142 RECOGNITION PROGRAM	2,000	2,000	0.00	0.00	425.00	0.00	0.00	2,000.00
01-528-143 EMPLOYEE WELLNESS PROGRAM	0	0	0.00	0.00	0.00	0.00	0.00	0.00
01-528-150 EMP MED COST ASSIST	80,500	80,500	2,938.88	15,921.80	13,648.25	0.00	19.78	64,578.20
01-528-160 EMP RECONGITION PROGRAM	0	0	0.00	0.00	0.00	0.00	0.00	0.00
01-528-162 INSURANCE INCREASE	0	0	0.00	0.00	0.00	0.00	0.00	0.00
01-528-170 EMP WELLNESS PROGRAM	0	0	0.00	0.00	0.00	0.00	0.00	0.00
01-528-175 TRANSFER TO HRA FUND 12	0	0	0.00	0.00	0.00	0.00	0.00	0.00
01-528-180 COLA 2%	0	0	0.00	0.00	0.00	0.00	0.00	0.00
TOTAL OTHER EXPENSES	160,500	160,500	7,636.70	35,729.52	21,689.91	0.00	22.26	124,770.48
OTHER INCOME/EXPENSES								
01-528-900 UNALLOCATED FUNDS	0	0	0.00	0.00	0.00	0.00	0.00	0.00
TOTAL OTHER INCOME/EXPENSES	0	0	0.00	0.00	0.00	0.00	0.00	0.00
TOTAL 28-HUMAN RESOUCES	160,500	160,500	7,636.70	35,729.52	21,689.91	0.00	22.26	124,770.48

01 -GENERAL FUND

% OF YEAR COMPLETED: 33.33

DEPARTMENTAL EXPENDITURES	ORIGINAL BUDGET	AMENDED BUDGET	CURRENT PERIOD	YEAR TO DATE BALANCE	PRIOR YEAR YTD BALANCE	TOTAL ENCUMBERED	% OF BUDGET	BUDGET BALANCE
29-MERIT INCREASES								
SALARIES & BENEFITS								
01-529-010 MERIT INCREASE SALARIES	0	0	0.00	0.00	0.00	0.00	0.00	0.00
01-529-030 SOCIAL SECURITY	0	0	0.00	0.00	0.00	0.00	0.00	0.00
01-529-050 RETIREMENT	0	0	0.00	0.00	0.00	0.00	0.00	0.00
01-529-060 WORKERS COMP	0	0	0.00	0.00	0.00	0.00	0.00	0.00
TOTAL SALARIES & BENEFITS	0	0	0.00	0.00	0.00	0.00	0.00	0.00
TOTAL 29-MERIT INCREASES	0	0	0.00	0.00	0.00	0.00	0.00	0.00

01 -GENERAL FUND

% OF YEAR COMPLETED: 33.33

DEPARTMENTAL EXPENDITURES	ORIGINAL BUDGET	AMENDED BUDGET	CURRENT PERIOD	YEAR TO DATE BALANCE	PRIOR YEAR YTD BALANCE	TOTAL ENCUMBERED	% OF BUDGET	BUDGET BALANCE
30-CAPITAL								
OTHER EXPENSES								
01-530-506 PARKS CAPITAL	0	0	0.00	0.00	0.00	0.00	0.00	0.00
01-530-507 FLEET CAPITAL	0	0	0.00	0.00	0.00	0.00	0.00	0.00
01-530-508 COURT CAPITAL	0	0	0.00	0.00	0.00	0.00	0.00	0.00
01-530-525 CITY MANAGER CAPITAL	0	0	0.00	0.00	0.00	0.00	0.00	0.00
01-530-526 POOL CAPITAL	0	0	0.00	0.00	0.00	0.00	0.00	0.00
01-530-527 POST OFFICE CAPITAL	0	0	0.00	0.00	0.00	0.00	0.00	0.00
01-530-528 HUMAN RESOURCES CAPITAL	0	0	0.00	0.00	0.00	0.00	0.00	0.00
TOTAL OTHER EXPENSES	0	0	0.00	0.00	0.00	0.00	0.00	0.00
CAPITAL EXPENSES								
01-530-801 ADMIN CAPITAL	0	0	0.00	0.00	0.00	0.00	0.00	0.00
01-530-802 POLICE CAPITAL	0	0	0.00	0.00	0.00	0.00	0.00	0.00
01-530-803 FIRE CAPITAL	79,500	79,500	811.01	811.01	0.00	0.00	1.02	78,688.99
01-530-804 SPECIAL SERVICES CAPITAL	0	0	0.00	0.00	0.00	0.00	0.00	0.00
01-530-806 PARKS CAPITAL	241,043	241,043	7,586.94	32,847.76	0.00	0.00	13.63	208,195.52
01-530-810 FACILITY CAPITAL	0	0	0.00	0.00	0.00	0.00	0.00	0.00
01-530-811 CIVIC CENTER CAPITAL	0	0	0.00	0.00	0.00	0.00	0.00	0.00
01-530-814 CONTRACT SERVICES CAPITAL	0	0	0.00	0.00	0.00	0.00	0.00	0.00
01-530-815 TECH SUPPORT CAPITAL	0	0	0.00	0.00	0.00	0.00	0.00	0.00
01-530-816 PUBLIC WORKS CAPITAL	86,169	86,169	0.00	0.00	0.00	28,730.00	33.34	57,438.81
01-530-817 ANIMAL CONTROL CAPITAL	0	0	0.00	0.00	0.00	0.00	0.00	0.00
01-530-819 CODE ENFORCEMENT CAPITAL	0	0	0.00	0.00	0.00	0.00	0.00	0.00
01-530-820 FINANCE CAPITAL	0	0	0.00	0.00	0.00	0.00	0.00	0.00
TOTAL CAPITAL EXPENSES	406,712	406,712	8,397.95	33,658.77	0.00	28,730.00	15.34	344,323.32
OTHER INCOME/EXPENSES								
01-530-925 TRANSFER OUT TO STREETS	76,581	76,581	0.00	0.00	0.00	0.00	0.00	76,581.00
TOTAL OTHER INCOME/EXPENSES	76,581	76,581	0.00	0.00	0.00	0.00	0.00	76,581.00
TOTAL 30-CAPITAL	483,293	483,293	8,397.95	33,658.77	0.00	28,730.00	12.91	420,904.32

01 -GENERAL FUND

% OF YEAR COMPLETED: 33.33

DEPARTMENTAL EXPENDITURES	ORIGINAL BUDGET	AMENDED BUDGET	CURRENT PERIOD	YEAR TO DATE BALANCE	PRIOR YEAR YTD BALANCE	TOTAL ENCUMBERED	% OF BUDGET	BUDGET BALANCE
00-GENERAL EXPENDITURES								
SALARIES & BENEFITS								
01-500-030 SOCIAL SECURITY	0	0	0.00	0.00	0.00	0.00	0.00	0.00
01-500-050 RETIREMENT	0	0	0.00	0.00	0.00	0.00	0.00	0.00
TOTAL SALARIES & BENEFITS	0	0	0.00	0.00	0.00	0.00	0.00	0.00
TOTAL 00-GENERAL EXPENDITURES	0	0	0.00	0.00	0.00	0.00	0.00	0.00
TOTAL EXPENDITURES	7,234,111	7,234,111	580,355.58	2,530,319.51	1,954,518.15	99,885.60	36.36	4,603,906.17
REVENUE OVER/(UNDER) EXPENDITURES	(507,095)	(507,095)	253,583.72	(177,061.77)	393,178.47	(99,885.60)	54.61	(230,147.20)

CITY OF WINCREST
BALANCE SHEET
AS OF: JANUARY 31ST, 2018

02 -GARBAGE FUND

ACCOUNT #	ACCOUNT DESCRIPTION	BALANCE		
ASSETS				
02-1100	CASH	25,663.90		
02-1102	CLAIM ON CASH	(18,801.98)		
02-1105	SAVINGS	462.54		
02-1115	INVESTMENT - TEXPOOL	432.15		
02-1315	DUE FROM GENERAL FUND	0.00		
02-1601	A/R-COMMERCIAL GARBAGE	67,360.50		
02-1605	A/R-RESIDENTIAL GARBAGE	178,319.52		
02-1606	ALLOW FOR DOUBTFUL ACCTS	(52,666.12)		
02-1607	A/R-RECYCLING INCOME	0.00		
02-1608	A/R - UNAPPLIED CREDITS	(22,958.81)		
02-1610	A/R-ACCRUED INTEREST	0.00		
			177,811.70	
	TOTAL ASSETS			177,811.70
LIABILITIES				
02-2315	DUE TO GENERAL FUND	130,265.00		
02-2400	A/P PENDING	268.00		
02-2410	A/P-SALES TAX	25,263.91		
02-2415	A/P-GARBAGE CONTRACTOR	0.00		
02-2420	DEFERRED REVENUE-RESIDENT	0.00		
	TOTAL LIABILITIES		155,796.91	
EQUITY				
02-3201	FUND BALANCE	(100,427.58)		
	TOTAL BEGINNING EQUITY	(100,427.58)		
	TOTAL REVENUE	355,062.80		
	TOTAL EXPENSES	232,620.43		
	TOTAL INCREASE/(DECREASE) IN FUND BAL.	122,442.37		
	TOTAL EQUITY & FUND BALANCE		22,014.79	
	TOTAL LIABILITIES, EQUITY & FUND BALANCE			177,811.70

CITY OF WINCREST
REVENUE & EXPENSE REPORT (UNAUDITED)
AS OF: JANUARY 31ST, 2018

02 -GARBAGE FUND

% OF YEAR COMPLETED: 33.33

	ORIGINAL BUDGET	AMENDED BUDGET	CURRENT PERIOD	YEAR TO DATE BALANCE	PRIOR YEAR YTD BALANCE	TOTAL ENCUMBERED	% OF BUDGET	BUDGET BALANCE
REVENUE SUMMARY								
ALL REVENUES	978,434	978,434	280.67	355,062.80	394,129.68	0.00	36.29	623,370.85
TOTAL REVENUES	978,434	978,434	280.67	355,062.80	394,129.68	0.00	36.29	623,370.85
EXPENDITURE SUMMARY								
00-GENERAL EXPENDITURES								
SALARIES & BENEFITS	881,846	881,846	75,417.51	229,130.99	143,439.68	0.00	25.98	652,714.67
OTHER EXPENSES	28,500	28,500	543.44	3,489.44	9,306.44	272.94	13.20	24,737.62
OTHER INCOME/EXPENSES	60,000	60,000	0.00	0.00	0.00	0.00	0.00	60,000.00
TOTAL 00-GENERAL EXPENDITURES	970,346	970,346	75,960.95	232,620.43	152,746.12	272.94	24.00	737,452.29
TOTAL EXPENDITURES	970,346	970,346	75,960.95	232,620.43	152,746.12	272.94	24.00	737,452.29
REVENUE OVER/(UNDER) EXPENDITURES	8,088	8,088	(75,680.28)	122,442.37	241,383.56	(272.94)	1,510.50	(114,081.44)

02 -GARBAGE FUND

% OF YEAR COMPLETED: 33.33

REVENUES	ORIGINAL BUDGET	AMENDED BUDGET	CURRENT PERIOD	YEAR TO DATE BALANCE	PRIOR YEAR YTD BALANCE	TOTAL ENCUMBERED	% OF BUDGET	BUDGET BALANCE
02-4101 INCOME-COMMERCIAL	483,203	483,203	0.00	125,199.93	147,263.00	0.00	25.91	358,002.72
02-4105 INCOME-RESIDENTIAL	466,203	466,203	260.98	229,827.08	233,991.89	0.00	49.30	236,375.92
02-4107 INCOME-RECYCLING	0	0	0.00	0.00	0.00	0.00	0.00	0.00
02-4110 INCOME-LATE CHARGE	29,000	29,000	0.00	(29.27)	12,869.13	0.00	0.10-	29,029.27
02-4115 INCOME-INTEREST	28	28	19.69	65.06	5.66	0.00	232.36	(37.06)
02-4130 INCOME - MISCELLANEOUS	0	0	0.00	0.00	0.00	0.00	0.00	0.00
TOTAL REVENUES	978,434	978,434	280.67	355,062.80	394,129.68	0.00	36.29	623,370.85

02 -GARBAGE FUND

% OF YEAR COMPLETED: 33.33

DEPARTMENTAL EXPENDITURES	ORIGINAL BUDGET	AMENDED BUDGET	CURRENT PERIOD	YEAR TO DATE BALANCE	PRIOR YEAR YTD BALANCE	TOTAL ENCUMBERED	% OF BUDGET	BUDGET BALANCE
00-GENERAL EXPENDITURES								
SALARIES & BENEFITS								
02-500-010 EXPENSES-COMMERCIAL	401,427	401,427	34,140.11	105,298.79	60,805.36	0.00	26.23	296,127.87
02-500-020 EXPENSES-RESIDENTIAL	480,419	480,419	41,277.40	123,832.20	82,634.32	0.00	25.78	356,586.80
02-500-030 EXPENSES-ADMINISTRATIVE	0	0	0.00	0.00	0.00	0.00	0.00	0.00
02-500-040 EXPENSES-BAD DEBT	0	0	0.00	0.00	0.00	0.00	0.00	0.00
02-500-050 EXPENSES-MED.WASTE & CLEAN U	0	0	0.00	0.00	0.00	0.00	0.00	0.00
TOTAL SALARIES & BENEFITS	881,846	881,846	75,417.51	229,130.99	143,439.68	0.00	25.98	652,714.67
OTHER EXPENSES								
02-500-590 POSTAGE	3,500	3,500	0.00	735.00	2,311.00	0.00	21.00	2,765.00
02-500-591 EXPENSE - ALLY REPAIR	20,000	20,000	543.44	2,754.44	6,995.44	272.94	15.14	16,972.62
02-500-592 EXPENSES - ADDITIONAL CITY S	5,000	5,000	0.00	0.00	0.00	0.00	0.00	5,000.00
TOTAL OTHER EXPENSES	28,500	28,500	543.44	3,489.44	9,306.44	272.94	13.20	24,737.62
OTHER INCOME/EXPENSES								
02-500-900 EXPENSES-TRANSFER GENERAL FU	60,000	60,000	0.00	0.00	0.00	0.00	0.00	60,000.00
TOTAL OTHER INCOME/EXPENSES	60,000	60,000	0.00	0.00	0.00	0.00	0.00	60,000.00
TOTAL 00-GENERAL EXPENDITURES	970,346	970,346	75,960.95	232,620.43	152,746.12	272.94	24.00	737,452.29
TOTAL EXPENDITURES	970,346	970,346	75,960.95	232,620.43	152,746.12	272.94	24.00	737,452.29
REVENUE OVER/(UNDER) EXPENDITURES	8,088	8,088	(75,680.28)	122,442.37	241,383.56	(272.94)	1,510.50	(114,081.44)

CITY OF WINCREST
BALANCE SHEET
AS OF: JANUARY 31ST, 2018

04 -ASSET SEIZ FUND- FEDERAL

ACCOUNT #	ACCOUNT DESCRIPTION	BALANCE		
ASSETS				
04-1102	CLAIM ON CASH	136.56		
04-1105	SAVINGS	348.74		
04-1115	INVESTMENTS	0.00		
04-1315	DUE FROM GENERAL FUND	0.00		
04-1515	A/R-ACCRUED INTEREST	0.00		
04-1550	A/R-MISCELLANEOUS	0.00		
			485.30	
	TOTAL ASSETS			485.30
LIABILITIES				
04-2315	DUE TO GENERAL FUND	0.00		
04-2400	A/P PENDING	0.00		
	TOTAL LIABILITIES		0.00	
EQUITY				
04-3201	FUND BALANCE-RESTRICTED	504.44		
	TOTAL BEGINNING EQUITY	504.44		
	TOTAL REVENUE	0.86		
	TOTAL EXPENSES	20.00		
	TOTAL INCREASE/(DECREASE) IN FUND BAL.	(19.14)		
	TOTAL EQUITY & FUND BALANCE		485.30	
	TOTAL LIABILITIES, EQUITY & FUND BALANCE			485.30

04 -ASSET SEIZ FUND- FEDERAL

% OF YEAR COMPLETED: 33.33

	ORIGINAL BUDGET	AMENDED BUDGET	CURRENT PERIOD	YEAR TO DATE BALANCE	PRIOR YEAR YTD BALANCE	TOTAL ENCUMBERED	% OF BUDGET	BUDGET BALANCE
REVENUE SUMMARY								
ALL REVENUES	0	0	0.26	0.86	0.07	0.00	0.00	(0.86)
TOTAL REVENUES	0	0	0.26	0.86	0.07	0.00	0.00	(0.86)
EXPENDITURE SUMMARY								
00-GENERAL EXPENDITURES								
SALARIES & BENEFITS	0	0	0.00	0.00	0.00	0.00	0.00	0.00
CAPITAL EXPENSES	0	0	0.00	20.00	0.00	0.00	0.00	(20.00)
TOTAL 00-GENERAL EXPENDITURES	0	0	0.00	20.00	0.00	0.00	0.00	(20.00)
TOTAL EXPENDITURES	0	0	0.00	20.00	0.00	0.00	0.00	(20.00)
REVENUE OVER/(UNDER) EXPENDITURES	0	0	0.26	(19.14)	0.07	0.00	0.00	19.14

CITY OF WINCREST
REVENUE & EXPENSE REPORT (UNAUDITED)
AS OF: JANUARY 31ST, 2018

04 -ASSET SEIZ FUND- FEDERAL

% OF YEAR COMPLETED: 33.33

REVENUES	ORIGINAL BUDGET	AMENDED BUDGET	CURRENT PERIOD	YEAR TO DATE BALANCE	PRIOR YEAR YTD BALANCE	TOTAL ENCUMBERED	% OF BUDGET	BUDGET BALANCE
04-4101 INCOME-COURT FORFEITED PR	0	0	0.00	0.00	0.00	0.00	0.00	0.00
04-4105 INCOME-ABAND/SEIZED PROP	0	0	0.00	0.00	0.00	0.00	0.00	0.00
04-4115 INCOME-INTEREST	0	0	0.26	0.86	0.07	0.00	0.00	(0.86)
TOTAL REVENUES	0	0	0.26	0.86	0.07	0.00	0.00	(0.86)

04 -ASSET SEIZ FUND- FEDERAL

% OF YEAR COMPLETED: 33.33

DEPARTMENTAL EXPENDITURES	ORIGINAL BUDGET	AMENDED BUDGET	CURRENT PERIOD	YEAR TO DATE BALANCE	PRIOR YEAR YTD BALANCE	TOTAL ENCUMBERED	% OF BUDGET	BUDGET BALANCE
00-GENERAL EXPENDITURES								
SALARIES & BENEFITS								
04-500-050 MISCELLANEOUS	0	0	0.00	0.00	0.00	0.00	0.00	0.00
TOTAL SALARIES & BENEFITS	0	0	0.00	0.00	0.00	0.00	0.00	0.00
CAPITAL EXPENSES								
04-500-800 CAPITAL EXPENDITURES	0	0	0.00	20.00	0.00	0.00	0.00	(20.00)
TOTAL CAPITAL EXPENSES	0	0	0.00	20.00	0.00	0.00	0.00	(20.00)
TOTAL 00-GENERAL EXPENDITURES	0	0	0.00	20.00	0.00	0.00	0.00	(20.00)
TOTAL EXPENDITURES	0	0	0.00	20.00	0.00	0.00	0.00	(20.00)
REVENUE OVER/(UNDER) EXPENDITURES	0	0	0.26	(19.14)	0.07	0.00	0.00	19.14

CITY OF WINCREST
BALANCE SHEET
AS OF: JANUARY 31ST, 2018

05 -COUNTY FIRE CONTRIBUTION

ACCOUNT #	ACCOUNT DESCRIPTION	BALANCE		
ASSETS				
05-1102	CLAIM ON CASH	18,972.75		
05-1105	SAVINGS	0.00		
05-1115	INVESTMENTS	3,946.07		
05-1315	DUE FROM GENERAL FUND	0.00		
05-1515	A/R-ACCRUED INTEREST	0.00		
05-1550	A/R-MISCELLANEOUS	0.00		
			22,918.82	
	TOTAL ASSETS			22,918.82
LIABILITIES				
05-2315	DUE TO GENERAL FUND	22,000.00		
05-2400	A/P PENDING	0.00		
	TOTAL LIABILITIES		22,000.00	
EQUITY				
05-3201	FUND BALANCE-RESTRICTED	918.82		
	TOTAL BEGINNING EQUITY	918.82		
	TOTAL REVENUE	0.00		
	TOTAL EXPENSES	0.00		
	TOTAL INCREASE/(DECREASE) IN FUND BAL.	0.00		
	TOTAL EQUITY & FUND BALANCE		918.82	
	TOTAL LIABILITIES, EQUITY & FUND BALANCE			22,918.82

CITY OF WINCREST
REVENUE & EXPENSE REPORT (UNAUDITED)
AS OF: JANUARY 31ST, 2018

05 -COUNTY FIRE CONTRIBUTION

% OF YEAR COMPLETED: 33.33

	ORIGINAL BUDGET	AMENDED BUDGET	CURRENT PERIOD	YEAR TO DATE BALANCE	PRIOR YEAR YTD BALANCE	TOTAL ENCUMBERED	% OF BUDGET	BUDGET BALANCE
REVENUE SUMMARY								
ALL REVENUES	0	0	0.00	0.00	0.00	0.00	0.00	0.00
TOTAL REVENUES	0	0	0.00	0.00	0.00	0.00	0.00	0.00
EXPENDITURE SUMMARY								
00-GENERAL EXPENDITURES								
SALARIES & BENEFITS	0	0	0.00	0.00	0.00	0.00	0.00	0.00
OTHER EXPENSES	0	0	0.00	0.00	0.00	0.00	0.00	0.00
CAPITAL EXPENSES	0	0	0.00	0.00	0.00	0.00	0.00	0.00
TOTAL 00-GENERAL EXPENDITURES	0	0	0.00	0.00	0.00	0.00	0.00	0.00
TOTAL EXPENDITURES	0	0	0.00	0.00	0.00	0.00	0.00	0.00
REVENUE OVER/(UNDER) EXPENDITURES	0	0	0.00	0.00	0.00	0.00	0.00	0.00

CITY OF WINCREST
REVENUE & EXPENSE REPORT (UNAUDITED)
AS OF: JANUARY 31ST, 2018

05 -COUNTY FIRE CONTRIBUTION

% OF YEAR COMPLETED: 33.33

REVENUES	ORIGINAL BUDGET	AMENDED BUDGET	CURRENT PERIOD	YEAR TO DATE BALANCE	PRIOR YEAR YTD BALANCE	TOTAL ENCUMBERED	% OF BUDGET	BUDGET BALANCE
05-4101 INCOME-BEXAR COUNTY	0	0	0.00	0.00	0.00	0.00	0.00	0.00
05-4105 INCOME - OTHER	0	0	0.00	0.00	0.00	0.00	0.00	0.00
05-4115 INCOME-INTEREST	0	0	0.00	0.00	0.00	0.00	0.00	0.00
05-4120 GRANT PROCEEDS - FIRE	0	0	0.00	0.00	0.00	0.00	0.00	0.00
TOTAL REVENUES	0	0	0.00	0.00	0.00	0.00	0.00	0.00

05 -COUNTY FIRE CONTRIBUTION

% OF YEAR COMPLETED: 33.33

DEPARTMENTAL EXPENDITURES	ORIGINAL BUDGET	AMENDED BUDGET	CURRENT PERIOD	YEAR TO DATE BALANCE	PRIOR YEAR YTD BALANCE	TOTAL ENCUMBERED	% OF BUDGET	BUDGET BALANCE
00-GENERAL EXPENDITURES								
SALARIES & BENEFITS								
05-500-010 FIRE SUPPLIES	0	0	0.00	0.00	0.00	0.00	0.00	0.00
05-500-050 MISCELLANEOUS	0	0	0.00	0.00	0.00	0.00	0.00	0.00
TOTAL SALARIES & BENEFITS	0	0	0.00	0.00	0.00	0.00	0.00	0.00
OTHER EXPENSES								
05-500-431 EMPLOYEE APPRECIATION LUNCHE	0	0	0.00	0.00	0.00	0.00	0.00	0.00
TOTAL OTHER EXPENSES	0	0	0.00	0.00	0.00	0.00	0.00	0.00
CAPITAL EXPENSES								
05-500-800 CAPITAL EXPENDITURES	0	0	0.00	0.00	0.00	0.00	0.00	0.00
TOTAL CAPITAL EXPENSES	0	0	0.00	0.00	0.00	0.00	0.00	0.00
TOTAL 00-GENERAL EXPENDITURES	0	0	0.00	0.00	0.00	0.00	0.00	0.00
TOTAL EXPENDITURES	0	0	0.00	0.00	0.00	0.00	0.00	0.00
REVENUE OVER/(UNDER) EXPENDITURES	0	0	0.00	0.00	0.00	0.00	0.00	0.00

CITY OF WINCREST
BALANCE SHEET
AS OF: JANUARY 31ST, 2018

06 -SCHOOL CROSSING GUARD

ACCOUNT #	ACCOUNT DESCRIPTION	BALANCE		
ASSETS				
06-1102	CLAIM ON CASH	29,783.41		
06-1105	SAVINGS	14,156.00		
06-1115	INVESTMENTS	0.00		
06-1315	DUE FROM GENERAL FUND	0.00		
06-1515	A/R-ACCRUED INTEREST	0.00		
06-1550	A/R-MISCELLANEOUS	0.00		
			43,939.41	
	TOTAL ASSETS			43,939.41
LIABILITIES				
06-2315	DUE TO GENERAL FUND	0.00		
06-2400	A/P PENDING	0.00		
	TOTAL LIABILITIES		0.00	
EQUITY				
06-3201	FUND BALANCE-RESTRICTED	46,631.88		
	TOTAL BEGINNING EQUITY	46,631.88		
	TOTAL REVENUE	1,550.84		
	TOTAL EXPENSES	4,243.31		
	TOTAL INCREASE/(DECREASE) IN FUND BAL.	(2,692.47)		
	TOTAL EQUITY & FUND BALANCE		43,939.41	
	TOTAL LIABILITIES, EQUITY & FUND BALANCE			43,939.41

06 -SCHOOL CROSSING GUARD

% OF YEAR COMPLETED: 33.33

	ORIGINAL BUDGET	AMENDED BUDGET	CURRENT PERIOD	YEAR TO DATE BALANCE	PRIOR YEAR YTD BALANCE	TOTAL ENCUMBERED	% OF BUDGET	BUDGET BALANCE
REVENUE SUMMARY								
ALL REVENUES	6,252	6,252	10.67	1,550.84	2,015.24	0.00	24.81	4,701.22
TOTAL REVENUES	6,252	6,252	10.67	1,550.84	2,015.24	0.00	24.81	4,701.22
EXPENDITURE SUMMARY								
00-GENERAL EXPENDITURES								
SALARIES & BENEFITS	4,000	4,000	0.00	760.31	758.28	0.00	19.01	3,239.69
CAPITAL EXPENSES	22,000	22,000	0.00	3,483.00	0.00	0.00	15.83	18,517.00
TOTAL 00-GENERAL EXPENDITURES	26,000	26,000	0.00	4,243.31	758.28	0.00	16.32	21,756.69
TOTAL EXPENDITURES	26,000	26,000	0.00	4,243.31	758.28	0.00	16.32	21,756.69
REVENUE OVER/(UNDER) EXPENDITURES	(19,748)	(19,748)	10.67	(2,692.47)	1,256.96	0.00	13.63	(17,055.47)

06 -SCHOOL CROSSING GUARD

% OF YEAR COMPLETED: 33.33

REVENUES	ORIGINAL BUDGET	AMENDED BUDGET	CURRENT PERIOD	YEAR TO DATE BALANCE	PRIOR YEAR YTD BALANCE	TOTAL ENCUMBERED	% OF BUDGET	BUDGET BALANCE
06-4101 INCOME-BEXAR COUNTY	6,237	6,237	0.00	1,515.59	2,012.18	0.00	24.30	4,721.47
06-4115 INCOME-INTEREST	15	15	10.67	35.25	3.06	0.00	235.00	(20.25)
06-4310 SCHOOL ZONE FINES	0	0	0.00	0.00	0.00	0.00	0.00	0.00
TOTAL REVENUES	6,252	6,252	10.67	1,550.84	2,015.24	0.00	24.81	4,701.22

06 -SCHOOL CROSSING GUARD

% OF YEAR COMPLETED: 33.33

DEPARTMENTAL EXPENDITURES	ORIGINAL BUDGET	AMENDED BUDGET	CURRENT PERIOD	YEAR TO DATE BALANCE	PRIOR YEAR YTD BALANCE	TOTAL ENCUMBERED	% OF BUDGET	BUDGET BALANCE
00-GENERAL EXPENDITURES								
SALARIES & BENEFITS								
06-500-010 DARE PROGRAM	0	0	0.00	0.00	0.00	0.00	0.00	0.00
06-500-020 SAFETY EQUIPMENT	0	0	0.00	0.00	0.00	0.00	0.00	0.00
06-500-030 STREET MAINTENANCE	0	0	0.00	0.00	0.00	0.00	0.00	0.00
06-500-050 MISCELLANEOUS	4,000	4,000	0.00	760.31	758.28	0.00	19.01	3,239.69
TOTAL SALARIES & BENEFITS	4,000	4,000	0.00	760.31	758.28	0.00	19.01	3,239.69
CAPITAL EXPENSES								
06-500-800 CAPITAL EXPENDITURES	22,000	22,000	0.00	3,483.00	0.00	0.00	15.83	18,517.00
TOTAL CAPITAL EXPENSES	22,000	22,000	0.00	3,483.00	0.00	0.00	15.83	18,517.00
TOTAL 00-GENERAL EXPENDITURES	26,000	26,000	0.00	4,243.31	758.28	0.00	16.32	21,756.69
TOTAL EXPENDITURES	26,000	26,000	0.00	4,243.31	758.28	0.00	16.32	21,756.69
REVENUE OVER/(UNDER) EXPENDITURES	(19,748)	(19,748)	10.67	(2,692.47)	1,256.96	0.00	13.63	(17,055.47)

CITY OF WINCREST
BALANCE SHEET
AS OF: JANUARY 31ST, 2018

07 -DARE PROGRAM FUND

ACCOUNT #	ACCOUNT DESCRIPTION	BALANCE		
ASSETS				
07-1102	CLAIM ON CASH	0.00		
07-1105	SAVINGS	0.00		
07-1115	INVESTMENTS	0.00		
07-1315	DUE FROM GENERAL FUND	0.00		
07-1515	A/R-ACCRUED INTEREST	0.00		
07-1550	A/R-MISCELLANEOUS	0.00		
			0.00	
	TOTAL ASSETS			0.00
LIABILITIES				
07-2315	DUE TO GENERAL FUND	0.00		
07-2400	A/P PENDING	0.00		
	TOTAL LIABILITIES		0.00	
EQUITY				
07-3201	FUND BALANCE-RESTRICTED	0.00		
	TOTAL BEGINNING EQUITY	0.00		
	TOTAL REVENUE	0.00		
	TOTAL EXPENSES	0.00		
	TOTAL INCREASE/(DECREASE) IN FUND BAL.	0.00		
	TOTAL EQUITY & FUND BALANCE		0.00	
	TOTAL LIABILITIES, EQUITY & FUND BALANCE			0.00

CITY OF WINCREST
REVENUE & EXPENSE REPORT (UNAUDITED)
AS OF: JANUARY 31ST, 2018

07 -DARE PROGRAM FUND

% OF YEAR COMPLETED: 33.33

	ORIGINAL BUDGET	AMENDED BUDGET	CURRENT PERIOD	YEAR TO DATE BALANCE	PRIOR YEAR YTD BALANCE	TOTAL ENCUMBERED	% OF BUDGET	BUDGET BALANCE
REVENUE SUMMARY								
ALL REVENUES	0	0	0.00	0.00	0.00	0.00	0.00	0.00
TOTAL REVENUES	0	0	0.00	0.00	0.00	0.00	0.00	0.00
EXPENDITURE SUMMARY								
00-GENERAL EXPENDITURES								
SALARIES & BENEFITS	0	0	0.00	0.00	0.00	0.00	0.00	0.00
CAPITAL EXPENSES	0	0	0.00	0.00	0.00	0.00	0.00	0.00
TOTAL 00-GENERAL EXPENDITURES	0	0	0.00	0.00	0.00	0.00	0.00	0.00
TOTAL EXPENDITURES	0	0	0.00	0.00	0.00	0.00	0.00	0.00
REVENUE OVER/(UNDER) EXPENDITURES	0	0	0.00	0.00	0.00	0.00	0.00	0.00

07 -DARE PROGRAM FUND

% OF YEAR COMPLETED: 33.33

REVENUES	ORIGINAL BUDGET	AMENDED BUDGET	CURRENT PERIOD	YEAR TO DATE BALANCE	PRIOR YEAR YTD BALANCE	TOTAL ENCUMBERED	% OF BUDGET	BUDGET BALANCE
07-4101 INCOME-DONATIONS	0	0	0.00	0.00	0.00	0.00	0.00	0.00
07-4115 INCOME-INTEREST	0	0	0.00	0.00	0.00	0.00	0.00	0.00
TOTAL REVENUES	0	0	0.00	0.00	0.00	0.00	0.00	0.00

07 -DARE PROGRAM FUND

% OF YEAR COMPLETED: 33.33

DEPARTMENTAL EXPENDITURES	ORIGINAL BUDGET	AMENDED BUDGET	CURRENT PERIOD	YEAR TO DATE BALANCE	PRIOR YEAR YTD BALANCE	TOTAL ENCUMBERED	% OF BUDGET	BUDGET BALANCE
00-GENERAL EXPENDITURES								
SALARIES & BENEFITS								
07-500-010 PROGRAM SUPPLIES	0	0	0.00	0.00	0.00	0.00	0.00	0.00
07-500-050 MISCELLANEOUS	0	0	0.00	0.00	0.00	0.00	0.00	0.00
TOTAL SALARIES & BENEFITS	0	0	0.00	0.00	0.00	0.00	0.00	0.00
CAPITAL EXPENSES								
07-500-800 CAPITAL EXPENDITURES	0	0	0.00	0.00	0.00	0.00	0.00	0.00
TOTAL CAPITAL EXPENSES	0	0	0.00	0.00	0.00	0.00	0.00	0.00
TOTAL 00-GENERAL EXPENDITURES	0	0	0.00	0.00	0.00	0.00	0.00	0.00
TOTAL EXPENDITURES	0	0	0.00	0.00	0.00	0.00	0.00	0.00
REVENUE OVER/(UNDER) EXPENDITURES	0	0	0.00	0.00	0.00	0.00	0.00	0.00

CITY OF WINCREST
BALANCE SHEET
AS OF: JANUARY 31ST, 2018

08 -POLICE DONATIONS ACCOUNT

ACCOUNT #	ACCOUNT DESCRIPTION	BALANCE		
ASSETS				
08-1102	CLAIM ON CASH	1,484.77		
08-1105	SAVINGS	3,388.95		
08-1315	DUE FROM GENERAL FUND	0.00		
			4,873.72	
	TOTAL ASSETS			4,873.72
LIABILITIES				
08-2315	DUE TO GENERAL FUND	1,200.00		
08-2400	A/P PENDING	0.00		
	TOTAL LIABILITIES		1,200.00	
EQUITY				
08-3201	FUND BALANCE	5,585.83		
	TOTAL BEGINNING EQUITY	5,585.83		
	TOTAL REVENUE	226.95		
	TOTAL EXPENSES	2,139.06		
	TOTAL INCREASE/(DECREASE) IN FUND BAL.	(1,912.11)		
	TOTAL EQUITY & FUND BALANCE		3,673.72	
	TOTAL LIABILITIES, EQUITY & FUND BALANCE			4,873.72

CITY OF WINCREST
REVENUE & EXPENSE REPORT (UNAUDITED)
AS OF: JANUARY 31ST, 2018

08 -POLICE DONATIONS ACCOUNT

% OF YEAR COMPLETED: 33.33

	ORIGINAL BUDGET	AMENDED BUDGET	CURRENT PERIOD	YEAR TO DATE BALANCE	PRIOR YEAR YTD BALANCE	TOTAL ENCUMBERED	% OF BUDGET	BUDGET BALANCE
REVENUE SUMMARY								
ALL REVENUES	0	0	2.55	226.95	3,025.74	0.00	0.00	(226.95)
TOTAL REVENUES	0	0	2.55	226.95	3,025.74	0.00	0.00	(226.95)
EXPENDITURE SUMMARY								
00-GENERAL EXPENDITURES								
SALARIES & BENEFITS	1,500	1,500	0.00	1,830.00	1,132.52	0.00	122.00	(330.00)
OTHER EXPENSES	0	0	35.90	309.06	0.00	0.00	0.00	(309.06)
CAPITAL EXPENSES	0	0	0.00	0.00	(615.00)	0.00	0.00	0.00
TOTAL 00-GENERAL EXPENDITURES	1,500	1,500	35.90	2,139.06	517.52	0.00	142.60	(639.06)
TOTAL EXPENDITURES	1,500	1,500	35.90	2,139.06	517.52	0.00	142.60	(639.06)
REVENUE OVER/(UNDER) EXPENDITURES	(1,500)	(1,500)	(33.35)	(1,912.11)	2,508.22	0.00	127.47	412.11

08 -POLICE DONATIONS ACCOUNT

% OF YEAR COMPLETED: 33.33

REVENUES	ORIGINAL BUDGET	AMENDED BUDGET	CURRENT PERIOD	YEAR TO DATE BALANCE	PRIOR YEAR YTD BALANCE	TOTAL ENCUMBERED	% OF BUDGET	BUDGET BALANCE
08-4101 INCOME-POLICE DONATIONS	0	0	0.00	218.51	3,025.00	0.00	0.00	(218.51)
08-4102 INCOME-WINDCREST PROUD	0	0	0.00	0.00	0.00	0.00	0.00	0.00
08-4106 INCOME-SWIM TEAM DONATIONS	0	0	0.00	0.00	0.00	0.00	0.00	0.00
08-4115 INCOME-INTEREST	0	0	2.55	8.44	0.74	0.00	0.00	(8.44)
TOTAL REVENUES	0	0	2.55	226.95	3,025.74	0.00	0.00	(226.95)

08 -POLICE DONATIONS ACCOUNT

% OF YEAR COMPLETED: 33.33

DEPARTMENTAL EXPENDITURES	ORIGINAL BUDGET	AMENDED BUDGET	CURRENT PERIOD	YEAR TO DATE BALANCE	PRIOR YEAR YTD BALANCE	TOTAL ENCUMBERED	% OF BUDGET	BUDGET BALANCE
00-GENERAL EXPENDITURES								
SALARIES & BENEFITS								
08-500-010 MISCELLANEOUS EXPENSES	1,500	1,500	0.00	1,830.00	1,132.52	0.00	122.00	(330.00)
TOTAL SALARIES & BENEFITS	1,500	1,500	0.00	1,830.00	1,132.52	0.00	122.00	(330.00)
OTHER EXPENSES								
08-500-431 EMPLOYEE APPRECIATION LUNCHE	0	0	35.90	309.06	0.00	0.00	0.00	(309.06)
TOTAL OTHER EXPENSES	0	0	35.90	309.06	0.00	0.00	0.00	(309.06)
CAPITAL EXPENSES								
08-500-800 CAPITAL EXPENDITURES	0	0	0.00	0.00	(615.00)	0.00	0.00	0.00
TOTAL CAPITAL EXPENSES	0	0	0.00	0.00	(615.00)	0.00	0.00	0.00
TOTAL 00-GENERAL EXPENDITURES	1,500	1,500	35.90	2,139.06	517.52	0.00	142.60	(639.06)
TOTAL EXPENDITURES	1,500	1,500	35.90	2,139.06	517.52	0.00	142.60	(639.06)
REVENUE OVER/(UNDER) EXPENDITURES	(1,500)	(1,500)	(33.35)	(1,912.11)	2,508.22	0.00	127.47	412.11

CITY OF WINCREST
BALANCE SHEET
AS OF: JANUARY 31ST, 2018

09 -ASSET SEIZURE FUND- STATE

ACCOUNT #	ACCOUNT DESCRIPTION	BALANCE		
ASSETS				
09-1102	CLAIM ON CASH	2,502.56		
09-1105	SAVINGS	385.84		
09-1115	INVESTMENTS	0.00		
09-1315	DUE FROM GENERAL FUND	0.00		
09-1515	A/R-ACCRUED INTEREST	0.00		
09-1550	A/R-MISCELLANEOUS	0.00		
			2,888.40	
	TOTAL ASSETS			2,888.40
LIABILITIES				
09-2315	DUE TO GENERAL FUND	0.00		
09-2400	A/P PENDING	0.00		
	TOTAL LIABILITIES		0.00	
EQUITY				
09-3201	FUND BALANCE	5,810.59		
	TOTAL BEGINNING EQUITY	5,810.59		
	TOTAL REVENUE	0.96		
	TOTAL EXPENSES	2,923.15		
	TOTAL INCREASE/(DECREASE) IN FUND BAL.	(2,922.19)		
	TOTAL EQUITY & FUND BALANCE		2,888.40	
	TOTAL LIABILITIES, EQUITY & FUND BALANCE			2,888.40

09 -ASSET SEIZURE FUND- STATE

% OF YEAR COMPLETED: 33.33

	ORIGINAL BUDGET	AMENDED BUDGET	CURRENT PERIOD	YEAR TO DATE BALANCE	PRIOR YEAR YTD BALANCE	TOTAL ENCUMBERED	% OF BUDGET	BUDGET BALANCE
REVENUE SUMMARY								
ALL REVENUES	0	0	0.29	0.96	0.08	0.00	0.00	(0.96)
TOTAL REVENUES	0	0	0.29	0.96	0.08	0.00	0.00	(0.96)
EXPENDITURE SUMMARY								
00-GENERAL EXPENDITURES								
SALARIES & BENEFITS	0	0	0.00	2,386.00	0.00	0.00	0.00	(2,386.00)
CAPITAL EXPENSES	0	0	0.00	537.15	0.00	0.00	0.00	(537.15)
TOTAL 00-GENERAL EXPENDITURES	0	0	0.00	2,923.15	0.00	0.00	0.00	(2,923.15)
TOTAL EXPENDITURES	0	0	0.00	2,923.15	0.00	0.00	0.00	(2,923.15)
REVENUE OVER/(UNDER) EXPENDITURES	0	0	0.29	(2,922.19)	0.08	0.00	0.00	2,922.19

09 -ASSET SEIZURE FUND- STATE

% OF YEAR COMPLETED: 33.33

REVENUES	ORIGINAL BUDGET	AMENDED BUDGET	CURRENT PERIOD	YEAR TO DATE BALANCE	PRIOR YEAR YTD BALANCE	TOTAL ENCUMBERED	% OF BUDGET	BUDGET BALANCE
09-4101 INCOME-COURT FORFEITED PR	0	0	0.00	0.00	0.00	0.00	0.00	0.00
09-4105 INCOME-ABAND/SEIZED PROP	0	0	0.00	0.00	0.00	0.00	0.00	0.00
09-4115 INCOME-INTEREST	0	0	0.29	0.96	0.08	0.00	0.00	(0.96)
TOTAL REVENUES	0	0	0.29	0.96	0.08	0.00	0.00	(0.96)

09 -ASSET SEIZURE FUND- STATE

% OF YEAR COMPLETED: 33.33

DEPARTMENTAL EXPENDITURES	ORIGINAL BUDGET	AMENDED BUDGET	CURRENT PERIOD	YEAR TO DATE BALANCE	PRIOR YEAR YTD BALANCE	TOTAL ENCUMBERED	% OF BUDGET	BUDGET BALANCE
00-GENERAL EXPENDITURES								
SALARIES & BENEFITS								
09-500-050 MISCELLANEOUS	0	0	0.00	2,386.00	0.00	0.00	0.00	(2,386.00)
TOTAL SALARIES & BENEFITS	0	0	0.00	2,386.00	0.00	0.00	0.00	(2,386.00)
CAPITAL EXPENSES								
09-500-800 CAPITAL EXPENDITURES	0	0	0.00	537.15	0.00	0.00	0.00	(537.15)
TOTAL CAPITAL EXPENSES	0	0	0.00	537.15	0.00	0.00	0.00	(537.15)
TOTAL 00-GENERAL EXPENDITURES	0	0	0.00	2,923.15	0.00	0.00	0.00	(2,923.15)
TOTAL EXPENDITURES	0	0	0.00	2,923.15	0.00	0.00	0.00	(2,923.15)
REVENUE OVER/(UNDER) EXPENDITURES	0	0	0.29	(2,922.19)	0.08	0.00	0.00	2,922.19

CITY OF WINCREST
BALANCE SHEET
AS OF: JANUARY 31ST, 2018

10 -POLICE EDUCATION TRAINING

ACCOUNT #	ACCOUNT DESCRIPTION	BALANCE		
ASSETS				
======				
10-1102	CLAIM ON CASH	2,458.33		
10-1105	SAVINGS	1,065.12		
10-1115	INVESTMENTS	0.00		
10-1315	DUE FROM GENERAL FUND	0.00		
10-1515	A/R ACCRUED INTEREST	0.00		
10-1550	A/R-MISCELLANEOUS	0.00		
10-1601	A/R-MISCELLANEOUS INCOME	0.00		
			3,523.45	
	TOTAL ASSETS			3,523.45
				==========
LIABILITIES				
==========				
10-2315	DUE TO GENERAL FUND	1,150.00		
10-2400	A/P PENDING	0.00		
	TOTAL LIABILITIES		1,150.00	
EQUITY				
======				
10-3201	FUND BALANCE	2,370.80		
	TOTAL BEGINNING EQUITY	2,370.80		
	TOTAL REVENUE	2.65		
	TOTAL EXPENSES	0.00		
	TOTAL INCREASE/(DECREASE) IN FUND BAL.	2.65		
	TOTAL EQUITY & FUND BALANCE		2,373.45	
	TOTAL LIABILITIES, EQUITY & FUND BALANCE			3,523.45
				==========

10 -POLICE EDUCATION TRAINING

% OF YEAR COMPLETED: 33.33

	ORIGINAL BUDGET	AMENDED BUDGET	CURRENT PERIOD	YEAR TO DATE BALANCE	PRIOR YEAR YTD BALANCE	TOTAL ENCUMBERED	% OF BUDGET	BUDGET BALANCE
REVENUE SUMMARY								
ALL REVENUES	0	0	0.80	2.65	0.23	0.00	0.00	(2.65)
TOTAL REVENUES	0	0	0.80	2.65	0.23	0.00	0.00	(2.65)
EXPENDITURE SUMMARY								
00-GENERAL EXPENDITURES								
SALARIES & BENEFITS	1,000	1,000	0.00	0.00	0.00	0.00	0.00	1,000.00
CAPITAL EXPENSES	0	0	0.00	0.00	0.00	0.00	0.00	0.00
TOTAL 00-GENERAL EXPENDITURES	1,000	1,000	0.00	0.00	0.00	0.00	0.00	1,000.00
TOTAL EXPENDITURES	1,000	1,000	0.00	0.00	0.00	0.00	0.00	1,000.00
REVENUE OVER/(UNDER) EXPENDITURES	(1,000)	(1,000)	0.80	2.65	0.23	0.00	0.27-	(1,002.65)

10 -POLICE EDUCATION TRAINING

% OF YEAR COMPLETED: 33.33

REVENUES	ORIGINAL BUDGET	AMENDED BUDGET	CURRENT PERIOD	YEAR TO DATE BALANCE	PRIOR YEAR YTD BALANCE	TOTAL ENCUMBERED	% OF BUDGET	BUDGET BALANCE
10-4101 INCOME-LEOSE	0	0	0.00	0.00	0.00	0.00	0.00	0.00
10-4105 INCOME- OTHER	0	0	0.00	0.00	0.00	0.00	0.00	0.00
10-4115 INCOME-INTEREST	0	0	0.80	2.65	0.23	0.00	0.00	(2.65)
TOTAL REVENUES	0	0	0.80	2.65	0.23	0.00	0.00	(2.65)

10 -POLICE EDUCATION TRAINING

% OF YEAR COMPLETED: 33.33

DEPARTMENTAL EXPENDITURES	ORIGINAL BUDGET	AMENDED BUDGET	CURRENT PERIOD	YEAR TO DATE BALANCE	PRIOR YEAR YTD BALANCE	TOTAL ENCUMBERED	% OF BUDGET	BUDGET BALANCE
00-GENERAL EXPENDITURES								
SALARIES & BENEFITS								
10-500-050 EDUCATION/TRAINING	1,000	1,000	0.00	0.00	0.00	0.00	0.00	1,000.00
TOTAL SALARIES & BENEFITS	1,000	1,000	0.00	0.00	0.00	0.00	0.00	1,000.00
CAPITAL EXPENSES								
10-500-800 CAPITAL EXPENDITURES	0	0	0.00	0.00	0.00	0.00	0.00	0.00
TOTAL CAPITAL EXPENSES	0	0	0.00	0.00	0.00	0.00	0.00	0.00
TOTAL 00-GENERAL EXPENDITURES	1,000	1,000	0.00	0.00	0.00	0.00	0.00	1,000.00
TOTAL EXPENDITURES	1,000	1,000	0.00	0.00	0.00	0.00	0.00	1,000.00
REVENUE OVER/(UNDER) EXPENDITURES	(1,000)	(1,000)	0.80	2.65	0.23	0.00	0.27-	(1,002.65)

CITY OF WINCREST
BALANCE SHEET
AS OF: JANUARY 31ST, 2018

11 -ROOSEVELT SCHOLARSHIP FND

ACCOUNT #	ACCOUNT DESCRIPTION	BALANCE		
ASSETS				
11-1102	CLAIM ON CASH	0.00		
11-1105	SAVINGS	4,116.30		
11-1115	INVESTMENTS	0.00		
11-1315	DUE FROM GENERAL FUND	0.00		
11-1515	A/R-ACCRUED INTEREST	0.00		
11-1550	A/R-MISCELLANEOUS	0.00		
			4,116.30	
	TOTAL ASSETS			4,116.30
LIABILITIES				
11-2315	DUE TO GENERAL FUND	0.00		
11-2400	A/P PENDING	0.00		
	TOTAL LIABILITIES		0.00	
EQUITY				
11-3201	FUND BALANCE	4,106.06		
	TOTAL BEGINNING EQUITY	4,106.06		
	TOTAL REVENUE	10.24		
	TOTAL EXPENSES	0.00		
	TOTAL INCREASE/(DECREASE) IN FUND BAL.	10.24		
	TOTAL EQUITY & FUND BALANCE		4,116.30	
	TOTAL LIABILITIES, EQUITY & FUND BALANCE			4,116.30

CITY OF WINCREST
REVENUE & EXPENSE REPORT (UNAUDITED)
AS OF: JANUARY 31ST, 2018

11 -ROOSEVELT SCHOLARSHIP FND

% OF YEAR COMPLETED: 33.33

	ORIGINAL BUDGET	AMENDED BUDGET	CURRENT PERIOD	YEAR TO DATE BALANCE	PRIOR YEAR YTD BALANCE	TOTAL ENCUMBERED	% OF BUDGET	BUDGET BALANCE
REVENUE SUMMARY								
ALL REVENUES	0	0	3.10	10.24	0.89	0.00	0.00	(10.24)
TOTAL REVENUES	0	0	3.10	10.24	0.89	0.00	0.00	(10.24)
EXPENDITURE SUMMARY								
00-GENERAL EXPENDITURES								
SALARIES & BENEFITS	0	0	0.00	0.00	0.00	0.00	0.00	0.00
CAPITAL EXPENSES	0	0	0.00	0.00	0.00	0.00	0.00	0.00
TOTAL 00-GENERAL EXPENDITURES	0	0	0.00	0.00	0.00	0.00	0.00	0.00
TOTAL EXPENDITURES	0	0	0.00	0.00	0.00	0.00	0.00	0.00
REVENUE OVER/(UNDER) EXPENDITURES	0	0	3.10	10.24	0.89	0.00	0.00	(10.24)

11 -ROOSEVELT SCHOLARSHIP FND

% OF YEAR COMPLETED: 33.33

REVENUES	ORIGINAL BUDGET	AMENDED BUDGET	CURRENT PERIOD	YEAR TO DATE BALANCE	PRIOR YEAR YTD BALANCE	TOTAL ENCUMBERED	% OF BUDGET	BUDGET BALANCE
11-4101 INCOME	0	0	0.00	0.00	0.00	0.00	0.00	0.00
11-4115 INCOME-INTEREST	0	0	3.10	10.24	0.89	0.00	0.00	(10.24)
TOTAL REVENUES	0	0	3.10	10.24	0.89	0.00	0.00	(10.24)

11 -ROOSEVELT SCHOLARSHIP FND

% OF YEAR COMPLETED: 33.33

DEPARTMENTAL EXPENDITURES	ORIGINAL BUDGET	AMENDED BUDGET	CURRENT PERIOD	YEAR TO DATE BALANCE	PRIOR YEAR YTD BALANCE	TOTAL ENCUMBERED	% OF BUDGET	BUDGET BALANCE
00-GENERAL EXPENDITURES								
SALARIES & BENEFITS								
11-500-050 EXPENDITURES-MISCELLANEOUS	0	0	0.00	0.00	0.00	0.00	0.00	0.00
11-500-060 MISC-SETUP 501.c3	0	0	0.00	0.00	0.00	0.00	0.00	0.00
TOTAL SALARIES & BENEFITS	0	0	0.00	0.00	0.00	0.00	0.00	0.00
CAPITAL EXPENSES								
11-500-800 CAPITAL EXPENDITURES	0	0	0.00	0.00	0.00	0.00	0.00	0.00
TOTAL CAPITAL EXPENSES	0	0	0.00	0.00	0.00	0.00	0.00	0.00
TOTAL 00-GENERAL EXPENDITURES	0	0	0.00	0.00	0.00	0.00	0.00	0.00
TOTAL EXPENDITURES	0	0	0.00	0.00	0.00	0.00	0.00	0.00
REVENUE OVER/(UNDER) EXPENDITURES	0	0	3.10	10.24	0.89	0.00	0.00	(10.24)

CITY OF WINCREST
BALANCE SHEET
AS OF: JANUARY 31ST, 2018

13 -ECONOMIC DEVELOPMENT CORP

ACCOUNT #	ACCOUNT DESCRIPTION	BALANCE		
ASSETS				
13-1102	CLAIM ON CASH	283,669.10		
13-1105	CASH - CHECKING	51,396.84		
13-1106	Savings - TLF Proceeds	0.00		
13-1115	INVESTMENTS-TEXPOOL#15900001	0.00		
13-1116	INVESTMENTS-TEXPOOL#15900003	0.00		
13-1117	EXPENSE CARD	0.00		
13-1118	EDC - Investment First Public	109,040.22		
13-1204	PREPAID SALES TAX	0.26		
13-1315	DUE FROM GENERAL FUND	0.00		
13-1375	DUE FROM HOT FUND	0.00		
13-1510	A/R SALES TAX	(0.02)		
			444,106.40	
	TOTAL ASSETS			444,106.40
LIABILITIES				
13-2315	DUE TO GENERAL FUND	145,000.00		
13-2320	DUE TO TAXING ENTITIES	0.00		
13-2400	A/P PENDING	0.00		
13-2401	ACCOUNTS PAYABLE	0.00		
13-2402	ALAMO TITLE ESCROW FUNDS	0.00		
13-2410	A/P - SALES TAX	0.00		
	TOTAL LIABILITIES		145,000.00	
EQUITY				
13-3201	FUND BALANCE	247,171.04		
	TOTAL BEGINNING EQUITY	247,171.04		
	TOTAL REVENUE	103,539.87		
	TOTAL EXPENSES	51,604.51		
	TOTAL INCREASE/(DECREASE) IN FUND BAL.	51,935.36		
	TOTAL EQUITY & FUND BALANCE		299,106.40	
	TOTAL LIABILITIES, EQUITY & FUND BALANCE			444,106.40

13 -ECONOMIC DEVELOPMENT CORP

% OF YEAR COMPLETED: 33.33

	ORIGINAL BUDGET	AMENDED BUDGET	CURRENT PERIOD	YEAR TO DATE BALANCE	PRIOR YEAR YTD BALANCE	TOTAL ENCUMBERED	% OF BUDGET	BUDGET BALANCE
REVENUE SUMMARY								
ALL REVENUES	510,250	510,250	51,202.25	103,539.87	95,345.43	0.00	20.29	406,710.13
TOTAL REVENUES	510,250	510,250	51,202.25	103,539.87	95,345.43	0.00	20.29	406,710.13
EXPENDITURE SUMMARY								
00-GENERAL EXPENDITURES								
SALARIES & BENEFITS	142,101	142,101	8,933.03	30,672.90	18,294.66	0.00	21.59	111,427.82
OTHER EXPENSES	104,950	104,950	4,144.90	11,331.61	25,491.54	0.00	10.80	93,618.39
CAPITAL EXPENSES	98,000	98,000	8,400.00	9,600.00	45,988.44	0.00	9.80	88,400.00
OTHER INCOME/EXPENSES	0	0	0.00	0.00	0.00	0.00	0.00	0.00
TOTAL 00-GENERAL EXPENDITURES	345,051	345,051	21,477.93	51,604.51	89,774.64	0.00	14.96	293,446.21
TOTAL EXPENDITURES	345,051	345,051	21,477.93	51,604.51	89,774.64	0.00	14.96	293,446.21
REVENUE OVER/(UNDER) EXPENDITURES	165,199	165,199	29,724.32	51,935.36	5,570.79	0.00	31.44	113,263.92

CITY OF WINCREST
REVENUE & EXPENSE REPORT (UNAUDITED)
AS OF: JANUARY 31ST, 2018

13 -ECONOMIC DEVELOPMENT CORP

% OF YEAR COMPLETED: 33.33

REVENUES	ORIGINAL BUDGET	AMENDED BUDGET	CURRENT PERIOD	YEAR TO DATE BALANCE	PRIOR YEAR YTD BALANCE	TOTAL ENCUMBERED	% OF BUDGET	BUDGET BALANCE
13-4105 INCOME - OTHER	0	0	0.00	0.00	0.00	0.00	0.00	0.00
13-4110 INCOME - OTHER (HOT)	0	0	0.00	0.00	0.00	0.00	0.00	0.00
13-4111 INCOME - OTHER (GEN.FUND)	0	0	0.00	0.00	0.00	0.00	0.00	0.00
13-4112 INCOME-WALZEM RD GRANT	0	0	0.00	0.00	0.00	0.00	0.00	0.00
13-4113 INCOME-CORPORATE DONATIONS	0	0	0.00	0.00	0.00	0.00	0.00	0.00
13-4115 SALES TAX (.25)	510,000	510,000	51,180.77	103,121.97	95,068.65	0.00	20.22	406,878.03
13-4301 INTEREST	250	250	21.48	417.90	276.78	0.00	167.16	(167.90)
13-4900 PROCEEDS FROM CAPITAL LEASE	0	0	0.00	0.00	0.00	0.00	0.00	0.00
TOTAL REVENUES	510,250	510,250	51,202.25	103,539.87	95,345.43	0.00	20.29	406,710.13

13 -ECONOMIC DEVELOPMENT CORP

% OF YEAR COMPLETED: 33.33

DEPARTMENTAL EXPENDITURES	ORIGINAL BUDGET	AMENDED BUDGET	CURRENT PERIOD	YEAR TO DATE BALANCE	PRIOR YEAR YTD BALANCE	TOTAL ENCUMBERED	% OF BUDGET	BUDGET BALANCE
00-GENERAL EXPENDITURES								
SALARIES & BENEFITS								
13-500-009 SALARIES - EDC	48,075	48,075	3,180.80	12,717.20	16,731.24	0.00	26.45	35,358.26
13-500-010 ADMINISTRATIVE EXPENSES	0	0	0.00	0.00	0.00	0.00	0.00	0.00
13-500-011 EDC LONGEVITY	0	0	0.00	0.00	0.00	0.00	0.00	0.00
13-500-013 STIPEND	1,299	1,299	0.00	1,299.40	649.70	0.00	100.00	0.00
13-500-018 EDC EDUCATION PAY	0	0	0.00	0.00	0.00	0.00	0.00	0.00
13-500-020 EDC OVERTIME	2,000	2,000	0.00	0.00	0.00	0.00	0.00	2,000.00
13-500-030 SOCIAL SECURITY-EDC	4,086	4,086	243.34	1,072.28	913.72	0.00	26.24	3,014.13
13-500-040 HEALTH INSURANCE-EDC	8,445	8,445	27.75	134.57	0.00	0.00	1.59	8,310.89
13-500-050 RETIREMENT-EDC	4,327	4,327	257.96	1,018.01	0.00	0.00	23.53	3,308.78
13-500-060 WORKERS COMPENSATION-EDC	500	500	0.00	500.00	0.00	0.00	100.00	0.00
13-500-070 UNEMPLOYMENT COMPENSATION	500	500	3.18	11.44	0.00	0.00	2.29	488.56
13-500-080 CONTRACT LABOR	72,867	72,867	5,220.00	13,920.00	0.00	0.00	19.10	58,947.20
13-500-095 TERMINATION PAYOUT	0	0	0.00	0.00	0.00	0.00	0.00	0.00
TOTAL SALARIES & BENEFITS	142,101	142,101	8,933.03	30,672.90	18,294.66	0.00	21.59	111,427.82
OTHER EXPENSES								
13-500-100 PUBLIC RELATION FEES-GENERAL	0	0	0.00	0.00	0.00	0.00	0.00	0.00
13-500-115 MOBILE TELEPHONE	1,200	1,200	0.00	0.00	30.52	0.00	0.00	1,200.00
13-500-120 DUES & SUBSCRIPTIONS	3,000	3,000	0.00	201.50	378.75	0.00	6.72	2,798.50
13-500-130 TRAINING	7,000	7,000	0.00	275.00	1,270.00	0.00	3.93	6,725.00
13-500-132 TRAVEL	18,000	18,000	0.00	0.00	0.00	0.00	0.00	18,000.00
13-500-135 MEALS & ENTERTAINMENT	7,000	7,000	0.00	(220.97)	86.06	0.00	3.16-	7,220.97
13-500-200 COMPUTER MAINTENANCE	3,500	3,500	0.00	20.00	0.00	0.00	0.57	3,480.00
13-500-201 WEBSITE MAINTENANCE	1,000	1,000	420.00	420.00	171.88	0.00	42.00	580.00
13-500-205 REPAIRS & MAINT OF BUILDING	1,000	1,000	0.00	0.00	0.00	0.00	0.00	1,000.00
13-500-250 LEGAL EXPENSES	50,000	50,000	2,505.92	7,242.49	19,141.09	0.00	14.48	42,757.51
13-500-290 AUDIT	7,000	7,000	0.00	0.00	2,000.00	0.00	0.00	7,000.00
13-500-325 SALES TAX COLLECTION SERVICE	0	0	0.00	1,526.40	0.00	0.00	0.00	(1,526.40)
13-500-430 SUPPLIES	3,000	3,000	1,218.98	1,440.49	1,591.20	0.00	48.02	1,559.51
13-500-440 ELECTION EXPENSES	0	0	0.00	0.00	0.00	0.00	0.00	0.00
13-500-510 VEHICLE EXPENSE-EDC	0	0	0.00	262.53	9.00	0.00	0.00	(262.53)
13-500-515 HEALTH EXPENSE ALLOW-DIRECTO	0	0	0.00	0.00	(584.76)	0.00	0.00	0.00
13-500-520 MOVING EXPENSE-DIRECTOR	0	0	0.00	0.00	0.00	0.00	0.00	0.00
13-500-540 VEHICLE FUEL	500	500	0.00	114.53	88.00	0.00	22.91	385.47
13-500-590 POSTAGE	250	250	0.00	49.64	0.00	0.00	19.86	200.36
13-500-630 LEGAL ADVERTISING	0	0	0.00	0.00	0.00	0.00	0.00	0.00
13-500-640 COPIER USAGE	0	0	0.00	0.00	0.00	0.00	0.00	0.00
13-500-650 WALZEM RD GRANT EXPENSES	0	0	0.00	0.00	0.00	0.00	0.00	0.00
13-500-700 CONTINGENCIES	2,500	2,500	0.00	0.00	1,309.80	0.00	0.00	2,500.00
TOTAL OTHER EXPENSES	104,950	104,950	4,144.90	11,331.61	25,491.54	0.00	10.80	93,618.39
CAPITAL EXPENSES								
13-500-800 EDC PROJECTS	53,000	53,000	0.00	0.00	0.00	0.00	0.00	53,000.00
13-500-801 PROMOTING WINDCREST	45,000	45,000	8,400.00	9,600.00	(75.00)	0.00	21.33	35,400.00
13-500-810 CAPITAL EXPENSE	0	0	0.00	0.00	0.00	0.00	0.00	0.00
13-500-890 TLF LOAN PAYMENTS	0	0	0.00	0.00	41,648.69	0.00	0.00	0.00

13 -ECONOMIC DEVELOPMENT CORP

% OF YEAR COMPLETED: 33.33

DEPARTMENTAL EXPENDITURES	ORIGINAL BUDGET	AMENDED BUDGET	CURRENT PERIOD	YEAR TO DATE BALANCE	PRIOR YEAR YTD BALANCE	TOTAL ENCUMBERED	% OF BUDGET	BUDGET BALANCE
13-500-891 RACKER ROAD PROJECT	0	0	0.00	0.00	0.00	0.00	0.00	0.00
13-500-892 TLF INTEREST	0	0	0.00	0.00	4,414.75	0.00	0.00	0.00
TOTAL CAPITAL EXPENSES	98,000	98,000	8,400.00	9,600.00	45,988.44	0.00	9.80	88,400.00
OTHER INCOME/EXPENSES								
13-500-900 PRIOR PERIOD ADJUSTMENT	0	0	0.00	0.00	0.00	0.00	0.00	0.00
TOTAL OTHER INCOME/EXPENSES	0	0	0.00	0.00	0.00	0.00	0.00	0.00
TOTAL 00-GENERAL EXPENDITURES	345,051	345,051	21,477.93	51,604.51	89,774.64	0.00	14.96	293,446.21
TOTAL EXPENDITURES	345,051	345,051	21,477.93	51,604.51	89,774.64	0.00	14.96	293,446.21
REVENUE OVER/(UNDER) EXPENDITURES	165,199	165,199	29,724.32	51,935.36	5,570.79	0.00	31.44	113,263.92

CITY OF WINCREST
BALANCE SHEET
AS OF: JANUARY 31ST, 2018

14 -COURT TECHNOLOGY FUND

ACCOUNT #	ACCOUNT DESCRIPTION	BALANCE		
ASSETS				
14-1102	CLAIM ON CASH	35,067.28		
14-1105	CASH - SAVINGS	42,688.00		
14-1315	DUE FROM GENERAL FUND	0.00		
			77,755.28	
	TOTAL ASSETS			77,755.28
LIABILITIES				
14-2315	DUE TO GENERAL FUND	0.00		
14-2400	A/P PENDING	0.00		
	TOTAL LIABILITIES		0.00	
EQUITY				
14-3201	FUND BALANCE	73,353.42		
	TOTAL BEGINNING EQUITY	73,353.42		
	TOTAL REVENUE	4,401.86		
	TOTAL EXPENSES	0.00		
	TOTAL INCREASE/(DECREASE) IN FUND BAL.	4,401.86		
	TOTAL EQUITY & FUND BALANCE		77,755.28	
	TOTAL LIABILITIES, EQUITY & FUND BALANCE			77,755.28

CITY OF WINCREST
REVENUE & EXPENSE REPORT (UNAUDITED)
AS OF: JANUARY 31ST, 2018

14 -COURT TECHNOLOGY FUND

% OF YEAR COMPLETED: 33.33

	ORIGINAL BUDGET	AMENDED BUDGET	CURRENT PERIOD	YEAR TO DATE BALANCE	PRIOR YEAR YTD BALANCE	TOTAL ENCUMBERED	% OF BUDGET	BUDGET BALANCE
REVENUE SUMMARY								
ALL REVENUES	15,449	15,449	1,069.99	4,401.86	4,542.52	0.00	28.49	11,046.73
TOTAL REVENUES	15,449	15,449	1,069.99	4,401.86	4,542.52	0.00	28.49	11,046.73
EXPENDITURE SUMMARY								
00-GENERAL EXPENDITURES								
SALARIES & BENEFITS	0	0	0.00	0.00	0.00	0.00	0.00	0.00
CAPITAL EXPENSES	0	0	0.00	0.00	0.00	65,000.00	0.00	(65,000.00)
TOTAL 00-GENERAL EXPENDITURES	0	0	0.00	0.00	0.00	65,000.00	0.00	(65,000.00)
TOTAL EXPENDITURES	0	0	0.00	0.00	0.00	65,000.00	0.00	(65,000.00)
REVENUE OVER/(UNDER) EXPENDITURES	15,449	15,449	1,069.99	4,401.86	4,542.52	(65,000.00)	392.26-	76,046.73

CITY OF WINCREST
REVENUE & EXPENSE REPORT (UNAUDITED)
AS OF: JANUARY 31ST, 2018

14 -COURT TECHNOLOGY FUND

% OF YEAR COMPLETED: 33.33

REVENUES	ORIGINAL BUDGET	AMENDED BUDGET	CURRENT PERIOD	YEAR TO DATE BALANCE	PRIOR YEAR YTD BALANCE	TOTAL ENCUMBERED	% OF BUDGET	BUDGET BALANCE
14-4101 INCOME-COURT TECHNOLOGY FEES	15,403	15,403	1,037.83	4,295.57	4,533.28	0.00	27.89	11,107.02
14-4115 INCOME - INTEREST	46	46	32.16	106.29	9.24	0.00	231.07	(60.29)
TOTAL REVENUES	15,449	15,449	1,069.99	4,401.86	4,542.52	0.00	28.49	11,046.73

14 -COURT TECHNOLOGY FUND

% OF YEAR COMPLETED: 33.33

DEPARTMENTAL EXPENDITURES	ORIGINAL BUDGET	AMENDED BUDGET	CURRENT PERIOD	YEAR TO DATE BALANCE	PRIOR YEAR YTD BALANCE	TOTAL ENCUMBERED	% OF BUDGET	BUDGET BALANCE
00-GENERAL EXPENDITURES								
SALARIES & BENEFITS								
14-500-050 MISCELLANEOUS	0	0	0.00	0.00	0.00	0.00	0.00	0.00
TOTAL SALARIES & BENEFITS	0	0	0.00	0.00	0.00	0.00	0.00	0.00
CAPITAL EXPENSES								
14-500-800 CAPITAL EXPENDITURES	0	0	0.00	0.00	0.00	65,000.00	0.00	(65,000.00)
TOTAL CAPITAL EXPENSES	0	0	0.00	0.00	0.00	65,000.00	0.00	(65,000.00)
TOTAL 00-GENERAL EXPENDITURES	0	0	0.00	0.00	0.00	65,000.00	0.00	(65,000.00)
TOTAL EXPENDITURES	0	0	0.00	0.00	0.00	65,000.00	0.00	(65,000.00)
REVENUE OVER/(UNDER) EXPENDITURES	15,449	15,449	1,069.99	4,401.86	4,542.52	(65,000.00)	392.26-	76,046.73

CITY OF WINCREST
BALANCE SHEET
AS OF: JANUARY 31ST, 2018

15 -COURT BLDG. SECURITY FUND

ACCOUNT #	ACCOUNT DESCRIPTION	BALANCE		
ASSETS				
15-1102	CLAIM ON CASH	42,724.77		
15-1105	CASH - SAVINGS	710.96		
15-1315	DUE FROM GENERAL FUND	0.00		
			43,435.73	
	TOTAL ASSETS			43,435.73
LIABILITIES				
15-2315	DUE TO GENERAL FUND	0.00		
15-2400	A/P PENDING	0.00		
	TOTAL LIABILITIES		0.00	
EQUITY				
15-3201	FUND BALANCE	40,212.50		
	TOTAL BEGINNING EQUITY	40,212.50		
	TOTAL REVENUE	3,223.23		
	TOTAL EXPENSES	0.00		
	TOTAL INCREASE/(DECREASE) IN FUND BAL.	3,223.23		
	TOTAL EQUITY & FUND BALANCE		43,435.73	
	TOTAL LIABILITIES, EQUITY & FUND BALANCE			43,435.73

CITY OF WINCREST
REVENUE & EXPENSE REPORT (UNAUDITED)
AS OF: JANUARY 31ST, 2018

15 -COURT BLDG. SECURITY FUND

% OF YEAR COMPLETED: 33.33

	ORIGINAL BUDGET	AMENDED BUDGET	CURRENT PERIOD	YEAR TO DATE BALANCE	PRIOR YEAR YTD BALANCE	TOTAL ENCUMBERED	% OF BUDGET	BUDGET BALANCE
REVENUE SUMMARY								
ALL REVENUES	11,557	11,557	778.93	3,223.23	3,400.04	0.00	27.89	8,333.41
TOTAL REVENUES	11,557	11,557	778.93	3,223.23	3,400.04	0.00	27.89	8,333.41
EXPENDITURE SUMMARY								
00-GENERAL EXPENDITURES								
SALARIES & BENEFITS	0	0	0.00	0.00	0.00	0.00	0.00	0.00
CAPITAL EXPENSES	0	0	0.00	0.00	0.00	0.00	0.00	0.00
TOTAL 00-GENERAL EXPENDITURES	0	0	0.00	0.00	0.00	0.00	0.00	0.00
TOTAL EXPENDITURES	0	0	0.00	0.00	0.00	0.00	0.00	0.00
REVENUE OVER/(UNDER) EXPENDITURES	11,557	11,557	778.93	3,223.23	3,400.04	0.00	27.89	8,333.41

CITY OF WINCREST
REVENUE & EXPENSE REPORT (UNAUDITED)
AS OF: JANUARY 31ST, 2018

15 -COURT BLDG. SECURITY FUND

% OF YEAR COMPLETED: 33.33

REVENUES	ORIGINAL BUDGET	AMENDED BUDGET	CURRENT PERIOD	YEAR TO DATE BALANCE	PRIOR YEAR YTD BALANCE	TOTAL ENCUMBERED	% OF BUDGET	BUDGET BALANCE
15-4101 INCOME-COURT BLDG SECURITY FEE	11,556	11,556	778.39	3,221.46	3,399.88	0.00	27.88	8,334.18
15-4115 INCOME - INTEREST	1	1	0.54	1.77	0.16	0.00	177.00	(0.77)
15-4120 TRANSFER FROM GENERAL FUND	0	0	0.00	0.00	0.00	0.00	0.00	0.00
TOTAL REVENUES	11,557	11,557	778.93	3,223.23	3,400.04	0.00	27.89	8,333.41

15 -COURT BLDG. SECURITY FUND

% OF YEAR COMPLETED: 33.33

DEPARTMENTAL EXPENDITURES	ORIGINAL BUDGET	AMENDED BUDGET	CURRENT PERIOD	YEAR TO DATE BALANCE	PRIOR YEAR YTD BALANCE	TOTAL ENCUMBERED	% OF BUDGET	BUDGET BALANCE
00-GENERAL EXPENDITURES								
SALARIES & BENEFITS								
15-500-050 MISCELLANEOUS	0	0	0.00	0.00	0.00	0.00	0.00	0.00
TOTAL SALARIES & BENEFITS	0	0	0.00	0.00	0.00	0.00	0.00	0.00
CAPITAL EXPENSES								
15-500-800 CAPITAL EXPENDITURES	0	0	0.00	0.00	0.00	0.00	0.00	0.00
TOTAL CAPITAL EXPENSES	0	0	0.00	0.00	0.00	0.00	0.00	0.00
TOTAL 00-GENERAL EXPENDITURES	0	0	0.00	0.00	0.00	0.00	0.00	0.00
TOTAL EXPENDITURES	0	0	0.00	0.00	0.00	0.00	0.00	0.00
REVENUE OVER/(UNDER) EXPENDITURES	11,557	11,557	778.93	3,223.23	3,400.04	0.00	27.89	8,333.41

CITY OF WINCREST
BALANCE SHEET
AS OF: JANUARY 31ST, 2018

16 -HOTEL/MOTEL TAX FUND

ACCOUNT #	ACCOUNT DESCRIPTION	BALANCE		
ASSETS				
16-1102	CLAIM ON CASH	305.62		
16-1105	SAVINGS	61,339.83		
16-1115	INVESTMENTS	0.00		
16-1315	DUE FROM GENERAL FUND	0.00		
16-1357	DUE FROM TEXAS TAX NOTE FUND	0.00		
16-1515	A/R - ACCRUED INTEREST	0.00		
16-1550	A/R - MISCELLANEOUS	0.00		
			61,645.45	
	TOTAL ASSETS			61,645.45
LIABILITIES				
16-2315	DUE TO GENERAL FUND	39,225.00		
16-2357	DUE TO TEXAS TAX NOTES FUND	0.00		
16-2375	DUE TO EDC FUND	0.00		
16-2400	A/P PENDING	0.00		
	TOTAL LIABILITIES		39,225.00	
EQUITY				
16-3201	FUND BALANCE	(13,850.72)		
	TOTAL BEGINNING EQUITY	(13,850.72)		
	TOTAL REVENUE	36,271.17		
	TOTAL EXPENSES	0.00		
	TOTAL INCREASE/(DECREASE) IN FUND BAL.	36,271.17		
	TOTAL EQUITY & FUND BALANCE		22,420.45	
	TOTAL LIABILITIES, EQUITY & FUND BALANCE			61,645.45

CITY OF WINCREST
REVENUE & EXPENSE REPORT (UNAUDITED)
AS OF: JANUARY 31ST, 2018

16 -HOTEL/MOTEL TAX FUND

% OF YEAR COMPLETED: 33.33

	ORIGINAL BUDGET	AMENDED BUDGET	CURRENT PERIOD	YEAR TO DATE BALANCE	PRIOR YEAR YTD BALANCE	TOTAL ENCUMBERED	% OF BUDGET	BUDGET BALANCE
REVENUE SUMMARY								
ALL REVENUES	199,001	199,001	8,508.03	36,271.17	40,465.36	0.00	18.23	162,729.83
TOTAL REVENUES	199,001	199,001	8,508.03	36,271.17	40,465.36	0.00	18.23	162,729.83
EXPENDITURE SUMMARY								
00-GENERAL EXPENDITURES								
SALARIES & BENEFITS	0	0	0.00	0.00	0.00	0.00	0.00	0.00
CAPITAL EXPENSES	0	0	0.00	0.00	0.00	0.00	0.00	0.00
TOTAL 00-GENERAL EXPENDITURES	0	0	0.00	0.00	0.00	0.00	0.00	0.00
TOTAL EXPENDITURES	0	0	0.00	0.00	0.00	0.00	0.00	0.00
REVENUE OVER/(UNDER) EXPENDITURES	199,001	199,001	8,508.03	36,271.17	40,465.36	0.00	18.23	162,729.83

16 -HOTEL/MOTEL TAX FUND

% OF YEAR COMPLETED: 33.33

REVENUES	ORIGINAL BUDGET	AMENDED BUDGET	CURRENT PERIOD	YEAR TO DATE BALANCE	PRIOR YEAR YTD BALANCE	TOTAL ENCUMBERED	% OF BUDGET	BUDGET BALANCE
16-4101 INCOME-HOT	198,989	198,989	8,455.74	36,137.25	40,447.48	0.00	18.16	162,851.75
16-4105 INCOME-OTHER	0	0	0.00	0.00	0.00	0.00	0.00	0.00
16-4115 INCOME-INTEREST	12	12	52.29	133.92	17.88	0.00	1,116.00	(121.92)
TOTAL REVENUES	199,001	199,001	8,508.03	36,271.17	40,465.36	0.00	18.23	162,729.83

16 -HOTEL/MOTEL TAX FUND

% OF YEAR COMPLETED: 33.33

DEPARTMENTAL EXPENDITURES	ORIGINAL BUDGET	AMENDED BUDGET	CURRENT PERIOD	YEAR TO DATE BALANCE	PRIOR YEAR YTD BALANCE	TOTAL ENCUMBERED	% OF BUDGET	BUDGET BALANCE
00-GENERAL EXPENDITURES								
SALARIES & BENEFITS								
16-500-040 ADVERTISING & PROMOTION	0	0	0.00	0.00	0.00	0.00	0.00	0.00
16-500-050 MISCELLANEOUS	0	0	0.00	0.00	0.00	0.00	0.00	0.00
TOTAL SALARIES & BENEFITS	0	0	0.00	0.00	0.00	0.00	0.00	0.00
CAPITAL EXPENSES								
16-500-800 CAPITAL EXPENDITURES	0	0	0.00	0.00	0.00	0.00	0.00	0.00
TOTAL CAPITAL EXPENSES	0	0	0.00	0.00	0.00	0.00	0.00	0.00
TOTAL 00-GENERAL EXPENDITURES	0	0	0.00	0.00	0.00	0.00	0.00	0.00
TOTAL EXPENDITURES	0	0	0.00	0.00	0.00	0.00	0.00	0.00
REVENUE OVER/(UNDER) EXPENDITURES	199,001	199,001	8,508.03	36,271.17	40,465.36	0.00	18.23	162,729.83

CITY OF WINCREST
BALANCE SHEET
AS OF: JANUARY 31ST, 2018

17 -DEBT SERVICE

ACCOUNT #	ACCOUNT DESCRIPTION	BALANCE		
ASSETS				
17-1102	CLAIM ON CASH	439.09		
17-1105	SAVINGS	0.00		
17-1115	INVESTMENTS	0.00		
17-1315	DUE FROM GENERAL FUND	0.00		
17-1356	DUE FROM HOTEL/MOTEL TAX FND	0.00		
17-1501	A/R - ADVALOREM TAXES	5,463.77		
17-1505	ALLOW FOR DOUBTFUL ACCTS	(619.91)		
17-1515	A/R - ACCRUED INTEREST	0.00		
17-1550	A/R - MISCELLANEOUS	0.00		
			5,282.95	
	TOTAL ASSETS			5,282.95
LIABILITIES				
17-2315	DUE TO GENERAL FUND	0.00		
17-2356	DUE TO HOTEL/MOTEL TAX FUND	0.00		
17-2400	A/P PENDING	0.00		
17-2501	DEFFERED REVENUE - TAXES	4,842.50		
	TOTAL LIABILITIES		4,842.50	
EQUITY				
17-3201	FUND BALANCE	440.45		
	TOTAL BEGINNING EQUITY	440.45		
	TOTAL REVENUE	0.00		
	TOTAL EXPENSES	0.00		
	TOTAL INCREASE/(DECREASE) IN FUND BAL.	0.00		
	TOTAL EQUITY & FUND BALANCE		440.45	
	TOTAL LIABILITIES, EQUITY & FUND BALANCE			5,282.95

17 -DEBT SERVICE

% OF YEAR COMPLETED: 33.33

	ORIGINAL BUDGET	AMENDED BUDGET	CURRENT PERIOD	YEAR TO DATE BALANCE	PRIOR YEAR YTD BALANCE	TOTAL ENCUMBERED	% OF BUDGET	BUDGET BALANCE
REVENUE SUMMARY								
ALL REVENUES	0	0	0.00	0.00	0.00	0.00	0.00	0.00
TOTAL REVENUES	0	0	0.00	0.00	0.00	0.00	0.00	0.00
EXPENDITURE SUMMARY								
00-GENERAL EXPENDITURES								
OTHER EXPENSES	0	0	0.00	0.00	0.00	0.00	0.00	0.00
TOTAL 00-GENERAL EXPENDITURES	0	0	0.00	0.00	0.00	0.00	0.00	0.00
TOTAL EXPENDITURES	0	0	0.00	0.00	0.00	0.00	0.00	0.00
REVENUE OVER/(UNDER) EXPENDITURES	0	0	0.00	0.00	0.00	0.00	0.00	0.00

17 -DEBT SERVICE

% OF YEAR COMPLETED: 33.33

REVENUES	ORIGINAL BUDGET	AMENDED BUDGET	CURRENT PERIOD	YEAR TO DATE BALANCE	PRIOR YEAR YTD BALANCE	TOTAL ENCUMBERED	% OF BUDGET	BUDGET BALANCE
17-4101 INCOME - TAX NOTES PROCEEDS	0	0	0.00	0.00	0.00	0.00	0.00	0.00
17-4105 INCOME - OTHER	0	0	0.00	0.00	0.00	0.00	0.00	0.00
17-4115 INCOME - INTEREST	0	0	0.00	0.00	0.00	0.00	0.00	0.00
17-4116 INCOME - SALES TAX (.25)	0	0	0.00	0.00	0.00	0.00	0.00	0.00
17-4117 AD VALOREM TAX (I&S .073841)	0	0	0.00	0.00	0.00	0.00	0.00	0.00
TOTAL REVENUES	0	0	0.00	0.00	0.00	0.00	0.00	0.00

17 -DEBT SERVICE

% OF YEAR COMPLETED: 33.33

DEPARTMENTAL EXPENDITURES	ORIGINAL BUDGET	AMENDED BUDGET	CURRENT PERIOD	YEAR TO DATE BALANCE	PRIOR YEAR YTD BALANCE	TOTAL ENCUMBERED	% OF BUDGET	BUDGET BALANCE
00-GENERAL EXPENDITURES								
OTHER EXPENSES								
17-500-200 TAX NOTE PRINCIPAL EXPENSE	0	0	0.00	0.00	0.00	0.00	0.00	0.00
17-500-210 TAX NOTE INTEREST EXPENSE	0	0	0.00	0.00	0.00	0.00	0.00	0.00
17-500-350 NOTE ISSUANCE COSTS	0	0	0.00	0.00	0.00	0.00	0.00	0.00
17-500-400 PAY AGENT/REGISTRAR FEES	0	0	0.00	0.00	0.00	0.00	0.00	0.00
TOTAL OTHER EXPENSES	0	0	0.00	0.00	0.00	0.00	0.00	0.00
TOTAL 00-GENERAL EXPENDITURES	0	0	0.00	0.00	0.00	0.00	0.00	0.00
TOTAL EXPENDITURES	0	0	0.00	0.00	0.00	0.00	0.00	0.00
REVENUE OVER/(UNDER) EXPENDITURES	0	0	0.00	0.00	0.00	0.00	0.00	0.00

CITY OF WINCREST
BALANCE SHEET
AS OF: JANUARY 31ST, 2018

18 -WCC&PD FUND

ACCOUNT #	ACCOUNT DESCRIPTION	BALANCE		
ASSETS				
18-1102	CLAIM ON CASH	44,299.81		
18-1105	CASH - SAVINGS	493,742.20		
18-1210	PREPAID MAINTENANCE	0.00		
18-1315	DUE FROM GENERAL FUND	0.00		
18-1510	A/R-SALES TAX	0.00		
18-1515	A/R - MISC.	0.00		
			538,042.01	
	TOTAL ASSETS			538,042.01
LIABILITIES				
18-2230	TMRS PAYABLE	0.00		
18-2250	INSURANCE A/P	0.40		
18-2315	DUE TO GENERAL FUND	37,000.00		
18-2400	A/P PENDING	644.97		
18-2410	A/P - SALES TAX	0.00		
	TOTAL LIABILITIES		37,645.37	
EQUITY				
18-3201	FUND BALANCE	641,152.11		
	TOTAL BEGINNING EQUITY	641,152.11		
	TOTAL REVENUE	53,295.52		
	TOTAL EXPENSES	194,050.99		
	TOTAL INCREASE/(DECREASE) IN FUND BAL.	(140,755.47)		
	TOTAL EQUITY & FUND BALANCE		500,396.64	
	TOTAL LIABILITIES, EQUITY & FUND BALANCE			538,042.01

CITY OF WINCREST
REVENUE & EXPENSE REPORT (UNAUDITED)
AS OF: JANUARY 31ST, 2018

18 -WCC&PD FUND

% OF YEAR COMPLETED: 33.33

	ORIGINAL BUDGET	AMENDED BUDGET	CURRENT PERIOD	YEAR TO DATE BALANCE	PRIOR YEAR YTD BALANCE	TOTAL ENCUMBERED	% OF BUDGET	BUDGET BALANCE
REVENUE SUMMARY								
ALL REVENUES	691,952	691,952	435.07	53,295.52	112,676.87	0.00	7.70	638,656.48
TOTAL REVENUES	691,952	691,952	435.07	53,295.52	112,676.87	0.00	7.70	638,656.48
EXPENDITURE SUMMARY								
00-GENERAL EXPENDITURES								
SALARIES & BENEFITS	316,063	316,063	26,634.68	118,408.13	50,176.86	0.00	37.46	197,654.38
OTHER EXPENSES	121,035	121,035	4,270.63	26,568.59	4,222.43	925.00	22.72	93,541.41
CAPITAL EXPENSES	447,540	447,540	4,049.52	49,074.27	208,317.77	165,226.54	47.88	233,239.19
OTHER INCOME/EXPENSES	0	0	0.00	0.00	0.00	0.00	0.00	0.00
TOTAL 00-GENERAL EXPENDITURES	884,638	884,638	34,954.83	194,050.99	262,717.06	166,151.54	40.72	524,434.98
TOTAL EXPENDITURES	884,638	884,638	34,954.83	194,050.99	262,717.06	166,151.54	40.72	524,434.98
REVENUE OVER/(UNDER) EXPENDITURES	(192,686)	(192,686)	(34,519.76)	(140,755.47)	(150,040.19)	(166,151.54)	159.28	114,221.50

CITY OF WINCREST
REVENUE & EXPENSE REPORT (UNAUDITED)
AS OF: JANUARY 31ST, 2018

18 -WCC&PD FUND

% OF YEAR COMPLETED: 33.33

REVENUES	ORIGINAL BUDGET	AMENDED BUDGET	CURRENT PERIOD	YEAR TO DATE BALANCE	PRIOR YEAR YTD BALANCE	TOTAL ENCUMBERED	% OF BUDGET	BUDGET BALANCE
18-4101 INCOME - SALES TAX	691,922	691,922	0.00	51,886.85	112,528.43	0.00	7.50	640,035.15
18-4102 INCOME-K9 DONATIONS	0	0	0.00	0.00	0.00	0.00	0.00	0.00
18-4105 INCOME - OTHER	0	0	0.00	0.00	0.00	0.00	0.00	0.00
18-4115 INCOME - INTEREST	30	30	435.07	1,408.67	148.44	0.00	4,695.57 (	1,378.67)
18-4120 PROCEEDS FROM GUN SALES	0	0	0.00	0.00	0.00	0.00	0.00	0.00
18-4900 PROCEEDS FROM CAPITAL LEASE	0	0	0.00	0.00	0.00	0.00	0.00	0.00
TOTAL REVENUES	691,952	691,952	435.07	53,295.52	112,676.87	0.00	7.70	638,656.48

18 -WCC&PD FUND

% OF YEAR COMPLETED: 33.33

DEPARTMENTAL EXPENDITURES	ORIGINAL BUDGET	AMENDED BUDGET	CURRENT PERIOD	YEAR TO DATE BALANCE	PRIOR YEAR YTD BALANCE	TOTAL ENCUMBERED	% OF BUDGET	BUDGET BALANCE
00-GENERAL EXPENDITURES								
SALARIES & BENEFITS								
18-500-009 SALARIES	194,535	194,535	15,645.21	70,507.26	30,643.54	0.00	36.24	124,027.28
18-500-010 ADMINISTRATIVE EXPENSE	1,500	1,500	0.00	0.00	0.00	0.00	0.00	1,500.00
18-500-011 LONGEVITY	0	0	0.00	0.00	0.00	0.00	0.00	0.00
18-500-013 STIPEND	5,198	5,198	0.00	5,197.60	2,598.80	0.00	100.00	(0.02)
18-500-014 SPECIAL ASSIGNMENT PAY K-9	13,500	13,500	346.16	1,557.72	3,028.90	0.00	11.54	11,942.28
18-500-015 INCENTIVE PAY-BILING & SHIFT	2,400	2,400	34.94	212.99	24.94	0.00	8.87	2,187.01
18-500-017 CERTIFICATION PAY	500	500	69.24	311.58	0.00	0.00	62.32	188.42
18-500-018 EDUCATION PAY	300	300	23.08	103.86	34.62	0.00	34.62	196.14
18-500-019 TUITION REIMBURSEMENT	0	0	0.00	0.00	0.00	0.00	0.00	0.00
18-500-020 OVERTIME	22,200	22,200	1,709.27	7,658.34	2,418.56	0.00	34.50	14,541.66
18-500-021 7K HOURS	3,500	3,500	508.58	2,044.71	61.69	0.00	58.42	1,455.29
18-500-026 HAZARDOUS DUTY PAY	1,000	1,000	46.16	207.72	80.80	0.00	20.77	792.28
18-500-030 SOCIAL SECURITY	16,535	16,535	1,359.39	6,575.79	3,602.10	0.00	39.77	9,959.65
18-500-040 HEALTH INSURANCE	33,782	33,782	5,383.44	13,771.88	4,283.48	0.00	40.77	20,009.96
18-500-050 RETIREMENT	17,508	17,508	1,490.83	6,609.30	3,399.43	0.00	37.75	10,898.81
18-500-060 WORKERS COMPENSATION	3,065	3,065	0.00	3,631.00	0.00	0.00	118.47	(566.00)
18-500-070 UNEMPLOYMENT COMPENSATION	540	540	18.38	18.38	0.00	0.00	3.40	521.62
TOTAL SALARIES & BENEFITS	316,063	316,063	26,634.68	118,408.13	50,176.86	0.00	37.46	197,654.38
OTHER EXPENSES								
18-500-130 BONDS & TRAINING	8,500	8,500	0.00	351.50	479.50	0.00	4.14	8,148.50
18-500-250 LEGAL EXPENSE	0	0	0.00	0.00	0.00	0.00	0.00	0.00
18-500-290 AUDIT	10,000	10,000	0.00	9,890.00	0.00	0.00	98.90	110.00
18-500-325 SALES TAX COLLECTION SERVICE	0	0	1,191.00	4,420.40	0.00	0.00	0.00	(4,420.40)
18-500-420 OFFICE SUPPLIES	1,000	1,000	0.00	0.00	253.96	0.00	0.00	1,000.00
18-500-430 JUVENILE PROG.FEES & SUPPLIE	0	0	0.00	0.00	0.00	0.00	0.00	0.00
18-500-433 IT SOFWARE HARDWARE&SUPPLIES	0	0	0.00	1,700.00	0.00	0.00	0.00	(1,700.00)
18-500-435 K-9 PROGRAM EXPENSES	12,000	12,000	743.39	1,020.19	1,664.13	0.00	8.50	10,979.81
18-500-440 ELECTION EXPENSE	0	0	0.00	0.00	0.00	0.00	0.00	0.00
18-500-450 SYSTEM ACCESS FEE	14,035	14,035	0.00	0.00	0.00	0.00	0.00	14,035.00
18-500-480 UNIFORMS	3,000	3,000	0.00	168.05	0.00	0.00	5.60	2,831.95
18-500-500 MISC. CRIME PREVENTION	12,000	12,000	2,336.24	8,933.45	1,824.84	925.00	82.15	2,141.55
18-500-515 DEBT SERVICE - PRINCIPAL	0	0	0.00	0.00	0.00	0.00	0.00	0.00
18-500-516 DEBT SERVICE - PRINCIPAL	0	0	0.00	0.00	0.00	0.00	0.00	0.00
18-500-517 MAINTENANCE ON EQUIPMENT	60,500	60,500	0.00	85.00	0.00	0.00	0.14	60,415.00
18-500-518 DEBT SERVICE - INTEREST	0	0	0.00	0.00	0.00	0.00	0.00	0.00
TOTAL OTHER EXPENSES	121,035	121,035	4,270.63	26,568.59	4,222.43	925.00	22.72	93,541.41
CAPITAL EXPENSES								
18-500-800 CAPITAL EXPENDITURES	447,540	447,540	4,049.52	49,074.27	208,317.77	165,226.54	47.88	233,239.19
TOTAL CAPITAL EXPENSES	447,540	447,540	4,049.52	49,074.27	208,317.77	165,226.54	47.88	233,239.19
OTHER INCOME/EXPENSES								
18-500-900 PRIOR PERIOD ADJUSTMENTS	0	0	0.00	0.00	0.00	0.00	0.00	0.00
TOTAL OTHER INCOME/EXPENSES	0	0	0.00	0.00	0.00	0.00	0.00	0.00
TOTAL 00-GENERAL EXPENDITURES	884,638	884,638	34,954.83	194,050.99	262,717.06	166,151.54	40.72	524,434.98

CITY OF WINCREST
REVENUE & EXPENSE REPORT (UNAUDITED)
AS OF: JANUARY 31ST, 2018

18 -WCC&PD FUND

% OF YEAR COMPLETED: 33.33

DEPARTMENTAL EXPENDITURES	ORIGINAL BUDGET	AMENDED BUDGET	CURRENT PERIOD	YEAR TO DATE BALANCE	PRIOR YEAR YTD BALANCE	TOTAL ENCUMBERED	% OF BUDGET	BUDGET BALANCE
TOTAL EXPENDITURES	884,638	884,638	34,954.83	194,050.99	262,717.06	166,151.54	40.72	524,434.98
REVENUE OVER/(UNDER) EXPENDITURES	(192,686)	(192,686)	(34,519.76)	(140,755.47)	(150,040.19)	(166,151.54)	159.28	114,221.50

CITY OF WINCREST
BALANCE SHEET
AS OF: JANUARY 31ST, 2018

19 -CAPITAL PROJECTS STREETS

ACCOUNT #	ACCOUNT DESCRIPTION	BALANCE		
ASSETS				
19-1102	CLAIM ON CASH	146,191.36		
19-1105	CASH - SAVINGS	24,149.49		
19-1115	INVESTMENTS-TEXPOOL #159000002	10,391.50		
19-1116	INVESTMENTS-TEXPOOL#159000001	8,312.08		
19-1204	PREPAID SALES TAX	0.26		
19-1315	DUE FROM GENERAL FUND	0.00		
19-1510	A/R-SALES TAX	(90.03)		
			188,954.66	
	TOTAL ASSETS			188,954.66
LIABILITIES				
19-2315	DUE TO GENERAL FUND	338,000.00		
19-2400	A/P PENDING	0.00		
19-2410	A/P - SALES TAX	0.00		
19-2441	Construction Retainage	2,495.47		
	TOTAL LIABILITIES		340,495.47	
EQUITY				
19-3201	FUND BALANCE	(52,329.69)		
	TOTAL BEGINNING EQUITY	(52,329.69)		
	TOTAL REVENUE	167,341.86		
	TOTAL EXPENSES	266,552.98		
	TOTAL INCREASE/(DECREASE) IN FUND BAL.	(99,211.12)		
	TOTAL EQUITY & FUND BALANCE		(151,540.81)	
	TOTAL LIABILITIES, EQUITY & FUND BALANCE			188,954.66

CITY OF WINCREST
REVENUE & EXPENSE REPORT (UNAUDITED)
AS OF: JANUARY 31ST, 2018

19 -CAPITAL PROJECTS STREETS

% OF YEAR COMPLETED: 33.33

	ORIGINAL BUDGET	AMENDED BUDGET	CURRENT PERIOD	YEAR TO DATE BALANCE	PRIOR YEAR YTD BALANCE	TOTAL ENCUMBERED	% OF BUDGET	BUDGET BALANCE
REVENUE SUMMARY								
ALL REVENUES	586,645	586,645	115,327.08	167,341.86	95,089.30	0.00	28.53	419,302.88
TOTAL REVENUES	586,645	586,645	115,327.08	167,341.86	95,089.30	0.00	28.53	419,302.88
EXPENDITURE SUMMARY								
00-GENERAL EXPENDITURES								
SALARIES & BENEFITS	0	0	0.00	0.00	0.00	0.00	0.00	0.00
OTHER EXPENSES	0	0	0.00	12,981.40	0.00	0.00	0.00	(12,981.40)
CAPITAL EXPENSES	0	0	63,812.98	253,571.58	0.00	0.00	0.00	(253,571.58)
TOTAL 00-GENERAL EXPENDITURES	0	0	63,812.98	266,552.98	0.00	0.00	0.00	(266,552.98)
TOTAL EXPENDITURES	0	0	63,812.98	266,552.98	0.00	0.00	0.00	(266,552.98)
REVENUE OVER/(UNDER) EXPENDITURES	586,645	586,645	51,514.10	(99,211.12)	95,089.30	0.00	16.91-	685,855.86

19 -CAPITAL PROJECTS STREETS

% OF YEAR COMPLETED: 33.33

REVENUES	ORIGINAL BUDGET	AMENDED BUDGET	CURRENT PERIOD	YEAR TO DATE BALANCE	PRIOR YEAR YTD BALANCE	TOTAL ENCUMBERED	% OF BUDGET	BUDGET BALANCE
19-4101 INCOME - TAX NOTES PROCEEDS	0	0	0.00	0.00	0.00	0.00	0.00	0.00
19-4105 TRANSFER FROM GENERAL FUND	76,581	76,581	0.00	0.00	0.00	0.00	0.00	76,580.74
19-4115 INCOME - INTEREST	64	64	29.63	103.21	20.65	0.00	161.27	(39.21)
19-4116 INCOME-SALES TAX (.25)	510,000	510,000	115,297.45	167,238.65	95,068.65	0.00	32.79	342,761.35
TOTAL REVENUES	586,645	586,645	115,327.08	167,341.86	95,089.30	0.00	28.53	419,302.88

19 -CAPITAL PROJECTS STREETS

% OF YEAR COMPLETED: 33.33

DEPARTMENTAL EXPENDITURES	ORIGINAL BUDGET	AMENDED BUDGET	CURRENT PERIOD	YEAR TO DATE BALANCE	PRIOR YEAR YTD BALANCE	TOTAL ENCUMBERED	% OF BUDGET	BUDGET BALANCE
00-GENERAL EXPENDITURES								
SALARIES & BENEFITS								
19-500-050 MISCELLANEOUS EXPENSE	0	0	0.00	0.00	0.00	0.00	0.00	0.00
TOTAL SALARIES & BENEFITS	0	0	0.00	0.00	0.00	0.00	0.00	0.00
OTHER EXPENSES								
19-500-320 ENGINEER/ARCHITECT	0	0	0.00	11,455.00	0.00	0.00	0.00	(11,455.00)
19-500-325 SALES TAX COLLECTION SERVICE	0	0	0.00	1,526.40	0.00	0.00	0.00	(1,526.40)
TOTAL OTHER EXPENSES	0	0	0.00	12,981.40	0.00	0.00	0.00	(12,981.40)
CAPITAL EXPENSES								
19-500-800 CAPITAL EXPENDITURES	0	0	63,812.98	253,571.58	0.00	0.00	0.00	(253,571.58)
19-500-810 STREET MAINTENANCE	0	0	0.00	0.00	0.00	0.00	0.00	0.00
TOTAL CAPITAL EXPENSES	0	0	63,812.98	253,571.58	0.00	0.00	0.00	(253,571.58)
TOTAL 00-GENERAL EXPENDITURES	0	0	63,812.98	266,552.98	0.00	0.00	0.00	(266,552.98)
TOTAL EXPENDITURES	0	0	63,812.98	266,552.98	0.00	0.00	0.00	(266,552.98)
REVENUE OVER/(UNDER) EXPENDITURES	586,645	586,645	51,514.10	(99,211.12)	95,089.30	0.00	16.91-	685,855.86